

LEGEND:

- SAMPLE LOCATION WITH PCB CONCENTRATIONS < 1.0 MG/KG
 - SAMPLE LOCATION WITH NON-DETECT PCB CONCENTRATIONS
 - SAMPLE LOCATION WITH TPH/ETPH CONCENTRATIONS > 1/C DEC
 - SAMPLE LOCATION WITH TPH/ETPH CONCENTRATIONS < 1/C DEC
 - SAMPLE LOCATION WITH PCB CONCENTRATIONS ≥ 50.0 MG/KG
 - SAMPLE LOCATION WITH PCB CONCENTRATIONS ≥ 10.0 MG/KG, BUT < 50.0 MG/KG
 - SAMPLE LOCATION WITH PCB CONCENTRATIONS ≥ 1.0 MG/KG, BUT < 10.0 MG/KG
 - SEDIMENT SAMPLE LOCATION
 - ▲ POROUS MEDIA SAMPLE LOCATION
 - W&S 2017 BORING/SOIL SAMPLE LOCATION
 - W&S 2017 BORING/SOIL AND POROUS MEDIA SAMPLE LOCATION
 - APPROXIMATE LIMIT OF HISTORICAL EXCAVATION
- NOTES:**
1. SEE FIGURE 3 FOR NOTES, LEGEND AND LOCATION.
 2. SHADED DATA POINTS REPRESENT HISTORICAL SAMPLE POINTS AND/OR SAMPLE LOCATIONS OUTSIDE OF FIGURE'S AOC.
 3. HISTORICAL SAMPLE POINTS WHERE DETECTIONS/ EXCEEDANCES OCCURRED ARE HIGHLIGHTED. NO SAMPLE SYMBOL IS USED.



W&S 2017 POROUS MEDIA/ SEDIMENT SAMPLE. LEFT SIDE REPRESENTS POROUS MEDIA, RIGHT SIDE REPRESENTS SEDIMENT.



FIGURE 7-1		
UNITED ILLUMINATING ENGLISH STATION POWER PLANT 510 GRAND AVENUE, NEW HAVEN, CONNECTICUT		
AOC-8 (PCB AREA 5.7) 2017 SAMPLE LOCATIONS: 0-2 FOOT DEPTH		
DESIGNED BY: PML	CHECKED BY: MB	DATE: OCTOBER 2017
Weston & SampsonSM		

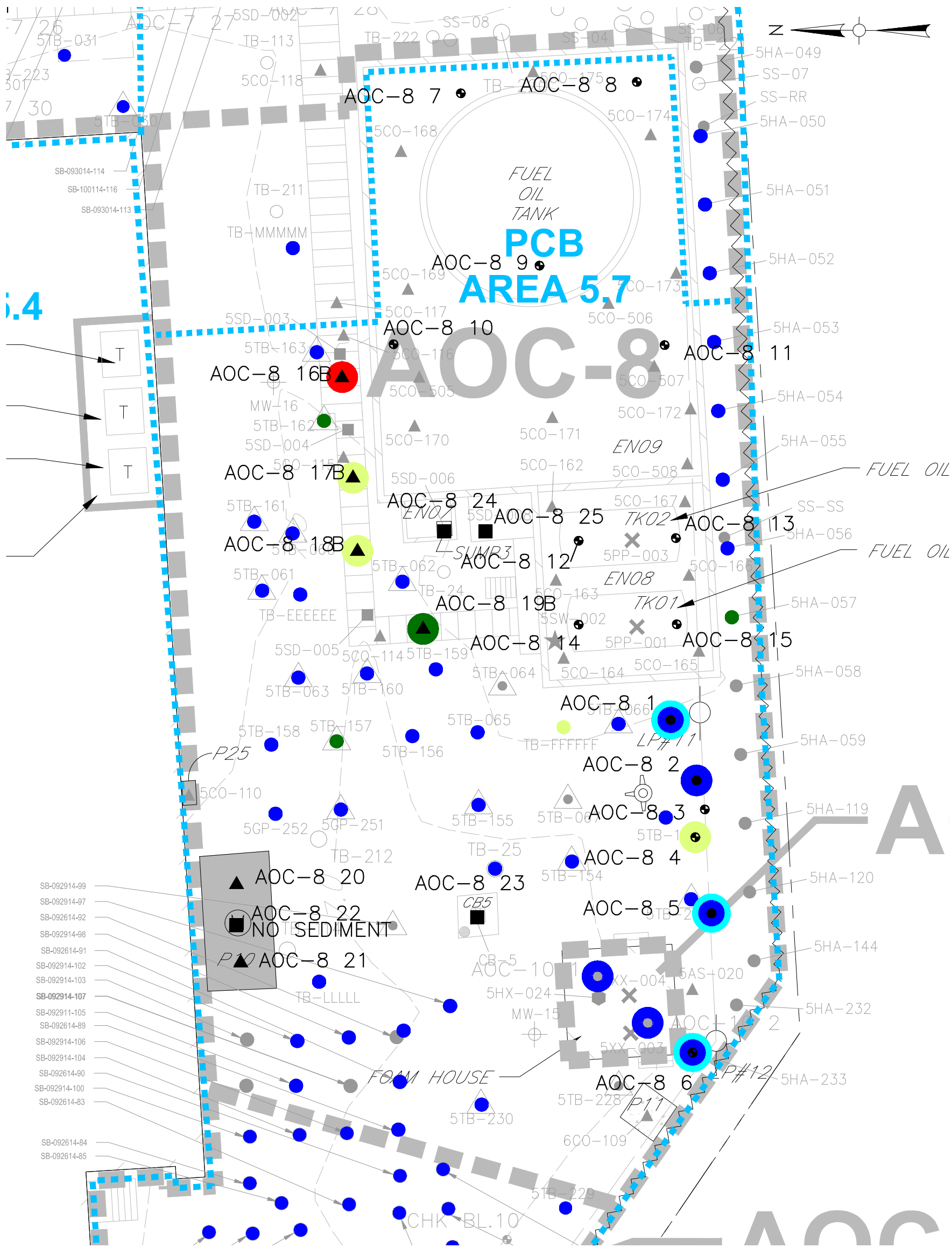

LEGEND:

- SAMPLE LOCATION WITH PCB CONCENTRATIONS < 1.0 MG/KG
 - SAMPLE LOCATION WITH NON-DETECT PCB CONCENTRATIONS
 - SAMPLE LOCATION WITH TPH/ETPH CONCENTRATIONS > 1/C DEC
 - SAMPLE LOCATION WITH TPH/ETPH CONCENTRATIONS < 1/C DEC
 - SAMPLE LOCATION WITH PCB CONCENTRATIONS ≥ 50.0 MG/KG
 - SAMPLE LOCATION WITH PCB CONCENTRATIONS ≥ 10.0 MG/KG, BUT < 50.0 MG/KG
 - SAMPLE LOCATION WITH PCB CONCENTRATIONS ≥ 1.0 MG/KG, BUT < 10.0 MG/KG
 - SEDIMENT SAMPLE LOCATION
 - ▲ POROUS MEDIA SAMPLE LOCATION
 - W&S 2017 BORING/SOIL SAMPLE LOCATION
 - W&S 2017 BORING/SOIL AND POROUS MEDIA SAMPLE LOCATION
 - APPROXIMATE LIMIT OF HISTORICAL EXCAVATION
- NOTES:**
1. SEE FIGURE 3 FOR NOTES, LEGEND AND LOCATION.
 2. SHADED DATA POINTS REPRESENT HISTORICAL SAMPLE POINTS AND/OR SAMPLE LOCATIONS OUTSIDE OF FIGURE'S AOC.
 3. HISTORICAL SAMPLE POINTS WHERE DETECTIONS/ EXCEEDANCES OCCURRED ARE HIGHLIGHTED. NO SAMPLE SYMBOL IS USED.



W&S 2017 POROUS MEDIA/ SEDIMENT SAMPLE. LEFT SIDE REPRESENTS POROUS MEDIA, RIGHT SIDE REPRESENTS SEDIMENT.



FIGURE 7-2		
UNITED ILLUMINATING ENGLISH STATION POWER PLANT 510 GRAND AVENUE, NEW HAVEN, CONNECTICUT		
AOC-8 (PCB AREA 5.7) 2017 SAMPLE LOCATIONS: 2-4 FOOT DEPTH		
DESIGNED BY: PML	CHECKED BY: MB	DATE: OCTOBER 2017
Weston & Sampson SM		

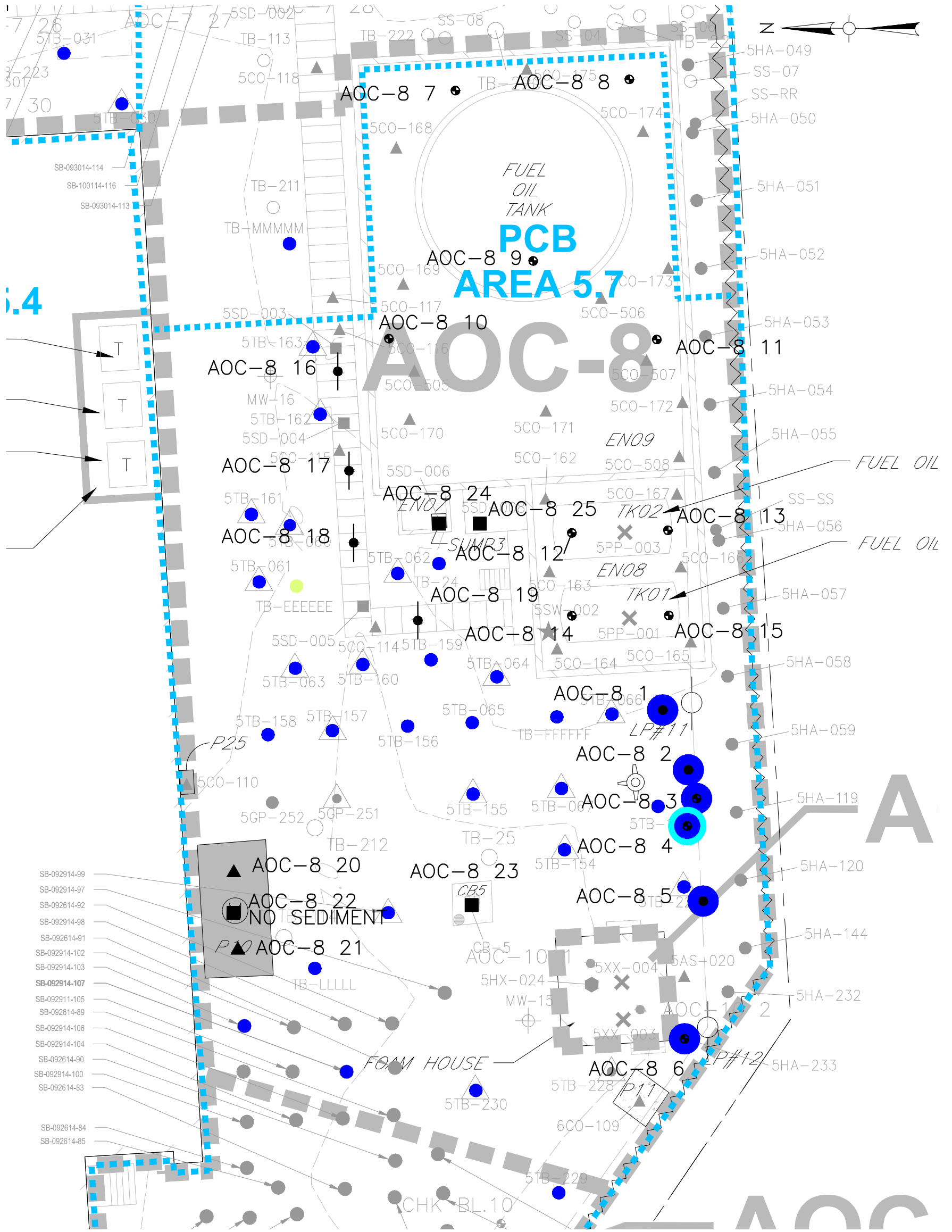

LEGEND:

- SAMPLE LOCATION WITH PCB CONCENTRATIONS < 1.0 MG/KG
 - SAMPLE LOCATION WITH NON-DETECT PCB CONCENTRATIONS
 - SAMPLE LOCATION WITH TPH/ETPH CONCENTRATIONS > 1/C DEC
 - SAMPLE LOCATION WITH TPH/ETPH CONCENTRATIONS < 1/C DEC
 - SAMPLE LOCATION WITH PCB CONCENTRATIONS ≥ 50.0 MG/KG
 - SAMPLE LOCATION WITH PCB CONCENTRATIONS ≥ 10.0 MG/KG, BUT < 50.0 MG/KG
 - SAMPLE LOCATION WITH PCB CONCENTRATIONS ≥ 1.0 MG/KG, BUT < 10.0 MG/KG
 - SEDIMENT SAMPLE LOCATION
 - ▲ POROUS MEDIA SAMPLE LOCATION
 - W&S 2017 BORING/SOIL SAMPLE LOCATION
 - W&S 2017 BORING/SOIL AND POROUS MEDIA SAMPLE LOCATION
 - APPROXIMATE LIMIT OF HISTORICAL EXCAVATION
- NOTES:**
1. SEE FIGURE 3 FOR NOTES, LEGEND AND LOCATION.
 2. SHADED DATA POINTS REPRESENT HISTORICAL SAMPLE POINTS AND/OR SAMPLE LOCATIONS OUTSIDE OF FIGURE'S AOC.
 3. HISTORICAL SAMPLE POINTS WHERE DETECTIONS/ EXCEEDANCES OCCURRED ARE HIGHLIGHTED. NO SAMPLE SYMBOL IS USED.



W&S 2017 POROUS MEDIA/ SEDIMENT SAMPLE. LEFT SIDE REPRESENTS POROUS MEDIA, RIGHT SIDE REPRESENTS SEDIMENT.

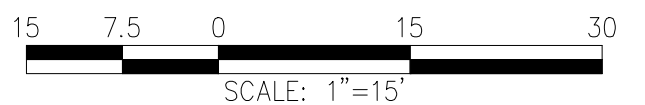
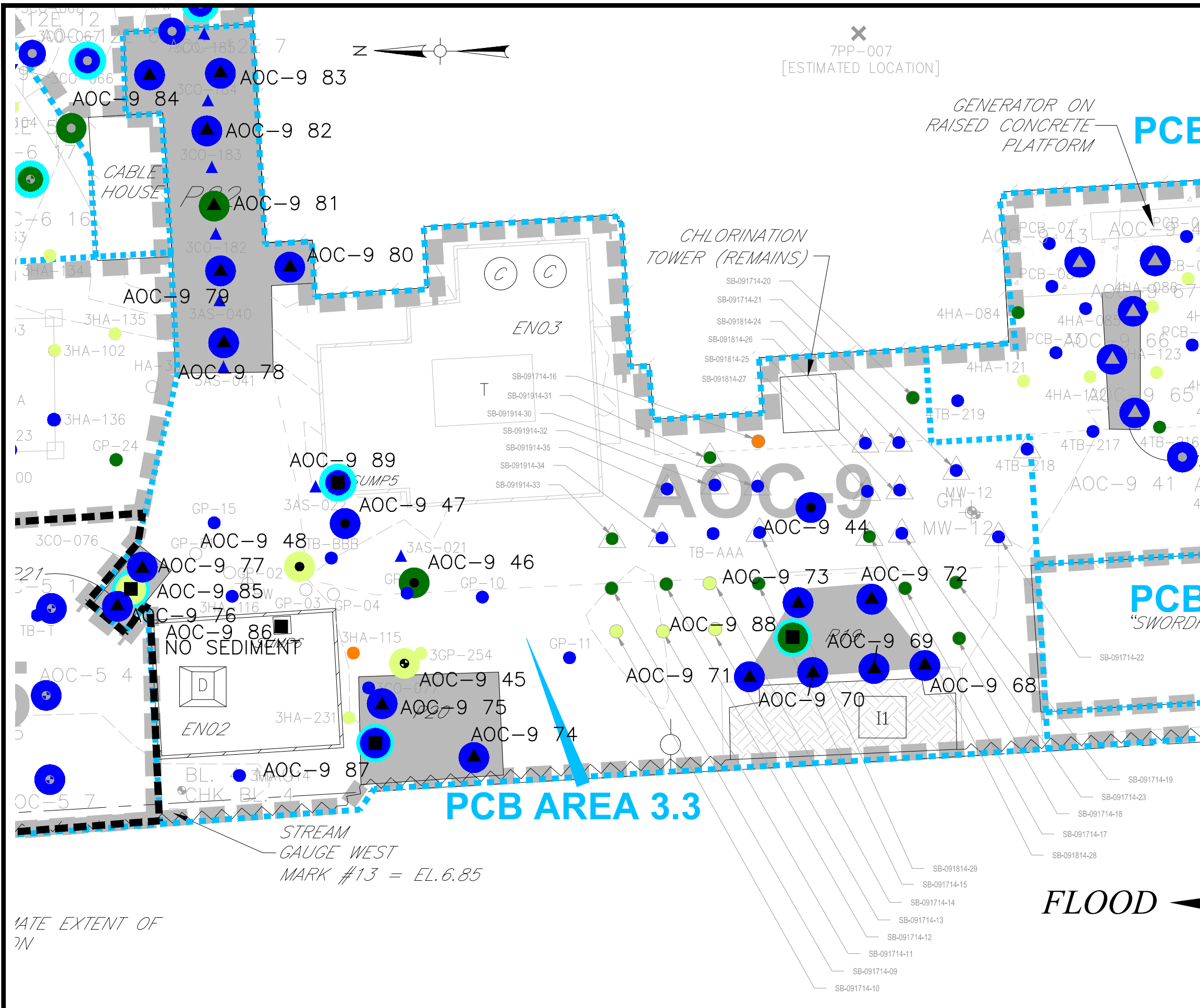

FIGURE 7-3		
UNITED ILLUMINATING ENGLISH STATION POWER PLANT 510 GRAND AVENUE, NEW HAVEN, CONNECTICUT		
AOC-8 (PCB AREA 5.7) 2017 SAMPLE LOCATIONS: > 4 FOOT DEPTH		
DESIGNED BY: PML	CHECKED BY: MB	DATE: OCTOBER 2017
Weston & SampsonSM		

\\wse03.local\WSE\Projects\CT_Rockyhill\Server\Avangrid\New Haven\English Station\CAD Files\Updated WSE Formatted Files\English Station COMBINED Figures 12.19.17.dwg



LEGEND:

- SAMPLE LOCATION WITH PCB CONCENTRATIONS < 1.0 MG/KG
- SAMPLE LOCATION WITH NON-DETECT PCB CONCENTRATIONS
- SAMPLE LOCATION WITH TPH/ETPH CONCENTRATIONS > 1/C DEC
- SAMPLE LOCATION WITH TPH/ETPH CONCENTRATIONS < 1/C DEC
- SAMPLE LOCATION WITH PCB CONCENTRATIONS ≥ 50.0 MG/KG
- SAMPLE LOCATION WITH PCB CONCENTRATIONS ≥ 10.0 MG/KG, BUT < 50.0 MG/KG
- SAMPLE LOCATION WITH PCB CONCENTRATIONS ≥ 1.0 MG/KG, BUT < 10.0 MG/KG
- SEDIMENT SAMPLE LOCATION
- POROUS MEDIA SAMPLE LOCATION
- W&S 2017 BORING/SOIL SAMPLE LOCATION
- W&S 2017 BORING/SOIL AND POROUS MEDIA SAMPLE LOCATION
- APPROXIMATE LIMIT OF HISTORICAL EXCAVATION

NOTES:

1. SEE FIGURE 3 FOR NOTES, LEGEND AND LOCATION.
2. SHADED DATA POINTS REPRESENT HISTORICAL SAMPLE POINTS AND/OR SAMPLE LOCATIONS OUTSIDE OF FIGURE'S AOC.
3. HISTORICAL SAMPLE POINTS WHERE DETECTIONS/ EXCEEDANCES OCCURRED ARE HIGHLIGHTED. NO SAMPLE SYMBOL IS USED.

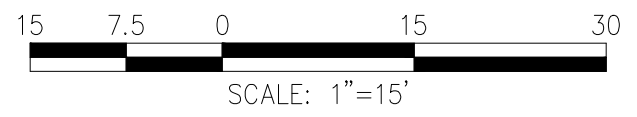

FIGURE 8A-1		
UNITED ILLUMINATING ENGLISH STATION POWER PLANT 510 GRAND AVENUE, NEW HAVEN, CONNECTICUT		
AOC-9 (PCB AREA 3.3) 2017 SAMPLE LOCATIONS: 0-2 FOOT DEPTH		
DESIGNED BY: PML	CHECKED BY: MB	DATE: OCTOBER 2017
Weston & Sampson SM		

DATE EXTENT OF 2017

FLOOD

STREAM GAUGE WEST MARK #13 = EL. 6.85

PCB AREA 3.3

PCB "SWORD"

PCE

7PP-007 [ESTIMATED LOCATION]

CHLORINATION TOWER (REMAINS)

GENERATOR ON RAISED CONCRETE PLATFORM

EN03

CABLE HOUSE

NO SEDIMENT

EN02

CHK. BL. -4

BL. -4

3HA-231

3HA-115

3HA-102

3HA-136

3HA-134

3HA-135

3HA-102

3HA-136

3HA-134

3HA-102

3HA-136

3HA-134

3HA-102

3HA-136

3HA-134

3HA-102

3HA-136

3HA-134

3HA-102

3HA-136

3HA-134

3HA-102

3HA-136

3HA-134

3HA-102

3HA-136

3HA-134

3HA-102

3HA-136

3HA-134

3HA-102

3HA-136

3HA-134

3HA-102

3HA-136

3HA-134

3HA-102

3HA-136

3HA-134

3HA-102

3HA-136

3HA-134

3HA-102

3HA-136

3HA-134

3HA-102

3HA-136

3HA-134

3HA-102

3HA-136

3HA-134

3HA-102

3HA-136

3HA-134

3HA-102

3HA-136

3HA-134

3HA-102

3HA-136

3HA-134

3HA-102

3HA-136

3HA-134

3HA-102

3HA-136

3HA-134

3HA-102

3HA-136

3HA-134

3HA-102

3HA-136

3HA-134

3HA-102

3HA-136

3HA-134

3HA-102

3HA-136

3HA-134

3HA-102

3HA-136

3HA-134

3HA-102

3HA-136

3HA-134

3HA-102

3HA-136

3HA-134

3HA-102

3HA-136

3HA-134

3HA-102

3HA-136

3HA-134

3HA-102

3HA-136

3HA-134

3HA-102

3HA-136

3HA-134

3HA-102

3HA-136

3HA-134

3HA-102

3HA-136

3HA-134

3HA-102

3HA-136

3HA-134

3HA-102

3HA-136

3HA-134

3HA-102

3HA-136

3HA-134

3HA-102

3HA-136

3HA-134

3HA-102

3HA-136

3HA-134

3HA-102

3HA-136

3HA-134

3HA-102

3HA-136

3HA-134

3HA-102

3HA-136

3HA-134

3HA-102

3HA-136

3HA-134

3HA-102

3HA-136

3HA-134

3HA-102

3HA-136

3HA-134

3HA-102

3HA-136

3HA-134

3HA-102

3HA-136

3HA-134

3HA-102

3HA-136

3HA-134

3HA-102

3HA-136

3HA-134

3HA-102

3HA-136

3HA-134

3HA-102

3HA-136

3HA-134

3HA-102

3HA-136

3HA-134

3HA-102

3HA-136

3HA-134

3HA-102

3HA-136

3HA-134

3HA-102

3HA-136

\\wse03.local\WSE\Projects\CT\Rockyhill\Server\Avangrid\New Haven\English Station\CAD Files\Updated WSE Formatted Files\Southside Figures (with AOC-6, AOC-15) REV 11.20.17.dwg

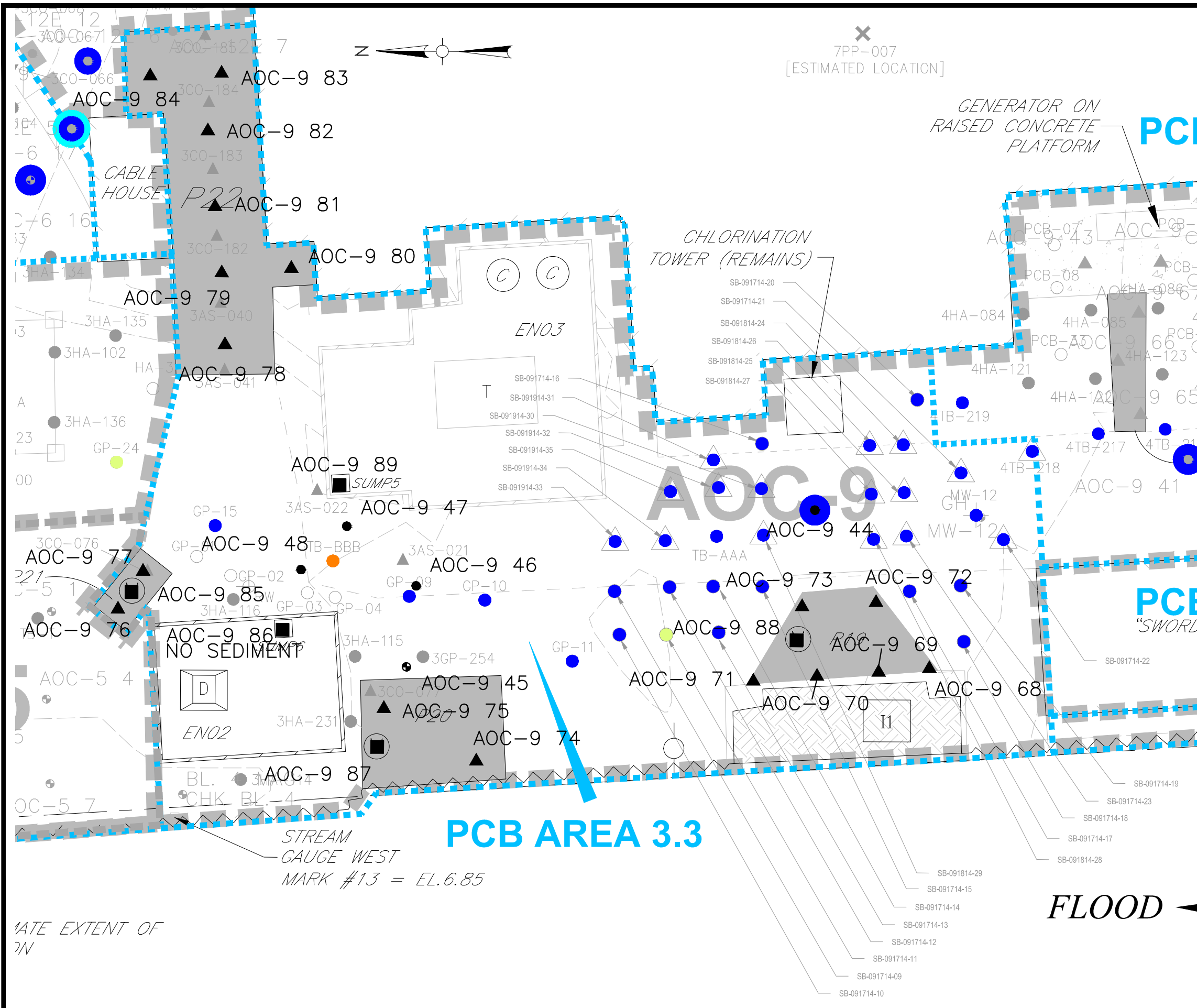

- LEGEND:**
- SAMPLE LOCATION WITH PCB CONCENTRATIONS < 1.0 MG/KG
 - SAMPLE LOCATION WITH NON-DETECT PCB CONCENTRATIONS
 - SAMPLE LOCATION WITH TPH/ETPH CONCENTRATIONS > 1/C DEC
 - SAMPLE LOCATION WITH TPH/ETPH CONCENTRATIONS < 1/C DEC
 - SAMPLE LOCATION WITH PCB CONCENTRATIONS ≥ 50.0 MG/KG
 - SAMPLE LOCATION WITH PCB CONCENTRATIONS ≥ 10.0 MG/KG, BUT < 50.0 MG/KG
 - SAMPLE LOCATION WITH PCB CONCENTRATIONS ≥ 1.0 MG/KG, BUT < 10.0 MG/KG
 - SEDIMENT SAMPLE LOCATION
 - ▲ POROUS MEDIA SAMPLE LOCATION
 - W&S 2017 BORING/SOIL SAMPLE LOCATION
 - W&S 2017 BORING/SOIL AND POROUS MEDIA SAMPLE LOCATION
 - - - APPROXIMATE LIMIT OF HISTORICAL EXCAVATION

- NOTES:**
1. SEE FIGURE 3 FOR NOTES, LEGEND AND LOCATION.
 2. SHADED DATA POINTS REPRESENT HISTORICAL SAMPLE POINTS AND/OR SAMPLE LOCATIONS OUTSIDE OF FIGURE'S AOC.
 3. HISTORICAL SAMPLE POINTS WHERE DETECTIONS/ EXCEEDANCES OCCURRED ARE HIGHLIGHTED. NO SAMPLE SYMBOL IS USED.
- 15 7.5 0 15 30
SCALE: 1"=15'

FIGURE 8A-2

UNITED ILLUMINATING ENGLISH STATION POWER PLANT
510 GRAND AVENUE, NEW HAVEN, CONNECTICUT

AOC-9 (PCB AREA 3.3)
2017 SAMPLE LOCATIONS: 2-4 FOOT DEPTH

DESIGNED BY: PML	CHECKED BY: MB	DATE: OCTOBER 2017
------------------	----------------	--------------------

Weston & Sampson SM

\\wse03.local\WSE\Projects\CT\Rockyhill\Server\Avangrid\New Haven\English Station\CAD Files\Updated WSE Formatted Files\Southside Figures (with AOC-6, AOC-15) REV 11.20.17.dwg

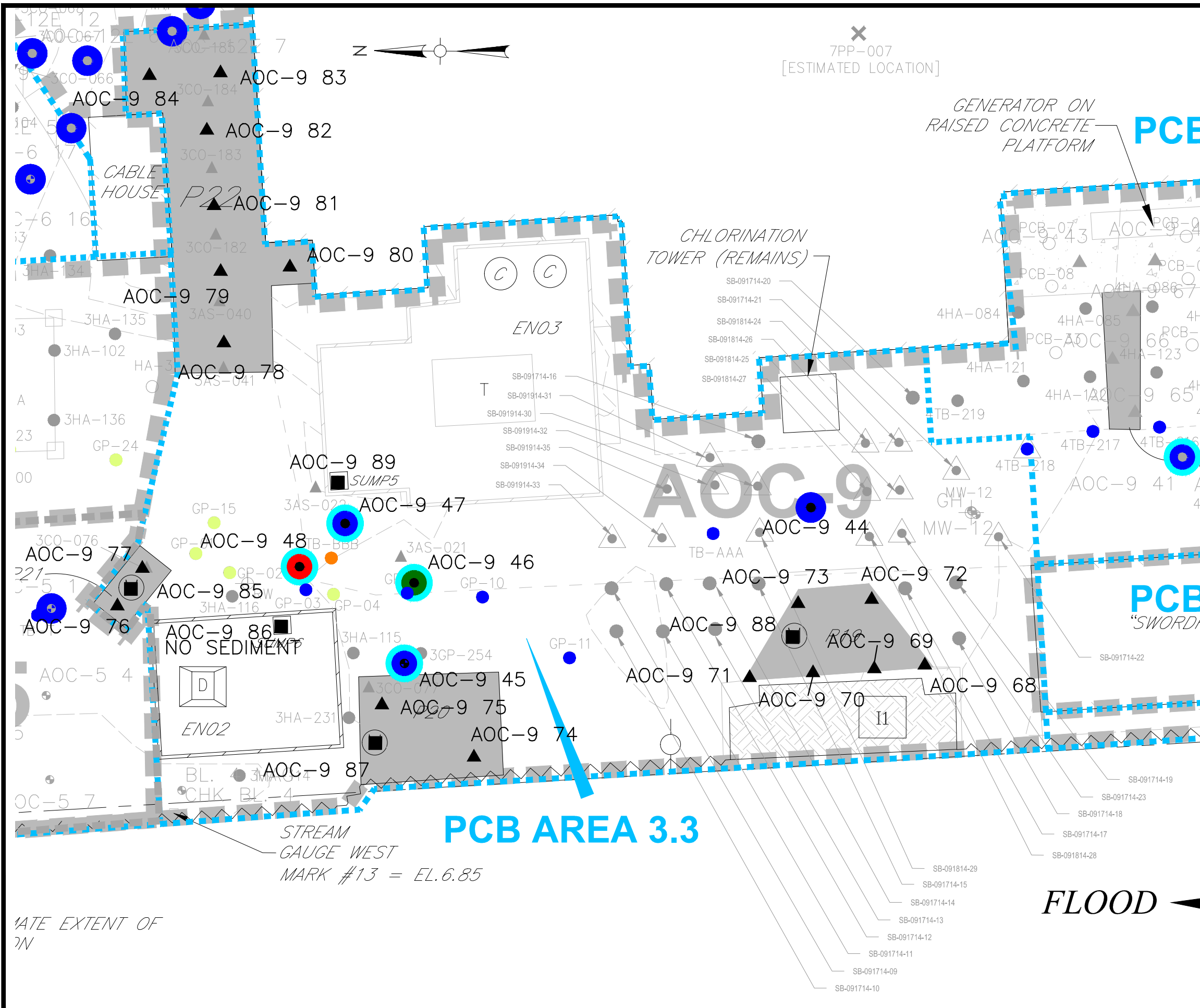

LEGEND:

- SAMPLE LOCATION WITH PCB CONCENTRATIONS < 1.0 MG/KG
- SAMPLE LOCATION WITH NON-DETECT PCB CONCENTRATIONS
- SAMPLE LOCATION WITH TPH/ETPH CONCENTRATIONS > 1/C DEC
- SAMPLE LOCATION WITH TPH/ETPH CONCENTRATIONS < 1/C DEC
- SAMPLE LOCATION WITH PCB CONCENTRATIONS ≥ 50.0 MG/KG
- SAMPLE LOCATION WITH PCB CONCENTRATIONS ≥ 10.0 MG/KG, BUT < 50.0 MG/KG
- SAMPLE LOCATION WITH PCB CONCENTRATIONS ≥ 1.0 MG/KG, BUT < 10.0 MG/KG
- SEDIMENT SAMPLE LOCATION
- ▲ POROUS MEDIA SAMPLE LOCATION
- W&S 2017 BORING/SOIL SAMPLE LOCATION
- W&S 2017 BORING/SOIL AND POROUS MEDIA SAMPLE LOCATION
- - - APPROXIMATE LIMIT OF HISTORICAL EXCAVATION

NOTES:

1. SEE FIGURE 3 FOR NOTES, LEGEND AND LOCATION.
2. SHADED DATA POINTS REPRESENT HISTORICAL SAMPLE POINTS AND/OR SAMPLE LOCATIONS OUTSIDE OF FIGURE'S AOC.
3. HISTORICAL SAMPLE POINTS WHERE DETECTIONS/ EXCEEDANCES OCCURRED ARE HIGHLIGHTED. NO SAMPLE SYMBOL IS USED.



FIGURE 8A-3		
UNITED ILLUMINATING ENGLISH STATION POWER PLANT 510 GRAND AVENUE, NEW HAVEN, CONNECTICUT		
AOC-9 (PCB AREA 3.3) 2017 SAMPLE LOCATIONS > 4 FOOT DEPTH		
DESIGNED BY: PML	CHECKED BY: MB	DATE: OCTOBER 2017
Weston & Sampson SM		

LATE EXTENT OF
2N

STREAM
GAUGE WEST
MARK #13 = EL.6.85

PCB AREA 3.3

FLOOD ←

PCE

PCB
"SWORD"

7PP-007
[ESTIMATED LOCATION]

GENERATOR ON
RAISED CONCRETE
PLATFORM

CHLORINATION
TOWER (REMAINS)

AOC-9

CABLE
HOUSE

EN03

EN02

NO SEDIMENT

BL. 4

CHK. BL. 4

T

SUMP5

D

- SB-091714-29
- SB-091714-15
- SB-091714-14
- SB-091714-13
- SB-091714-12
- SB-091714-11
- SB-091714-09
- SB-091714-10

- SB-091714-19
- SB-091714-23
- SB-091714-18
- SB-091714-17
- SB-091814-28

- AOC-9 83
- AOC-9 84
- AOC-9 82
- AOC-9 81
- AOC-9 80
- AOC-9 79
- AOC-9 78
- AOC-9 89
- AOC-9 47
- AOC-9 48
- AOC-9 85
- AOC-9 77
- AOC-9 76
- AOC-9 86
- AOC-9 87
- AOC-9 75
- AOC-9 74
- AOC-9 88
- AOC-9 71
- AOC-9 70
- AOC-9 69
- AOC-9 73
- AOC-9 72
- AOC-9 44
- AOC-9 46
- AOC-9 45
- AOC-9 41
- AOC-9 68
- AOC-9 67
- AOC-9 66
- AOC-9 65
- AOC-9 64
- AOC-9 63
- AOC-9 62
- AOC-9 61
- AOC-9 60
- AOC-9 59
- AOC-9 58
- AOC-9 57
- AOC-9 56
- AOC-9 55
- AOC-9 54
- AOC-9 53
- AOC-9 52
- AOC-9 51
- AOC-9 50
- AOC-9 49
- AOC-9 48
- AOC-9 47
- AOC-9 46
- AOC-9 45
- AOC-9 44
- AOC-9 43
- AOC-9 42
- AOC-9 41
- AOC-9 40
- AOC-9 39
- AOC-9 38
- AOC-9 37
- AOC-9 36
- AOC-9 35
- AOC-9 34
- AOC-9 33
- AOC-9 32
- AOC-9 31
- AOC-9 30
- AOC-9 29
- AOC-9 28
- AOC-9 27
- AOC-9 26
- AOC-9 25
- AOC-9 24
- AOC-9 23
- AOC-9 22
- AOC-9 21
- AOC-9 20
- AOC-9 19
- AOC-9 18
- AOC-9 17
- AOC-9 16
- AOC-9 15
- AOC-9 14
- AOC-9 13
- AOC-9 12
- AOC-9 11
- AOC-9 10
- AOC-9 9
- AOC-9 8
- AOC-9 7
- AOC-9 6
- AOC-9 5
- AOC-9 4
- AOC-9 3
- AOC-9 2
- AOC-9 1

\\wse03.local\WSE\Projects\CT\Rockyhill\Server\Avangrid\New Haven\English Station\CAD Files\Updated WSE Formatted Files\Southside Figures (with AOC-6, AOC-15) REV 11.20.17.dwg

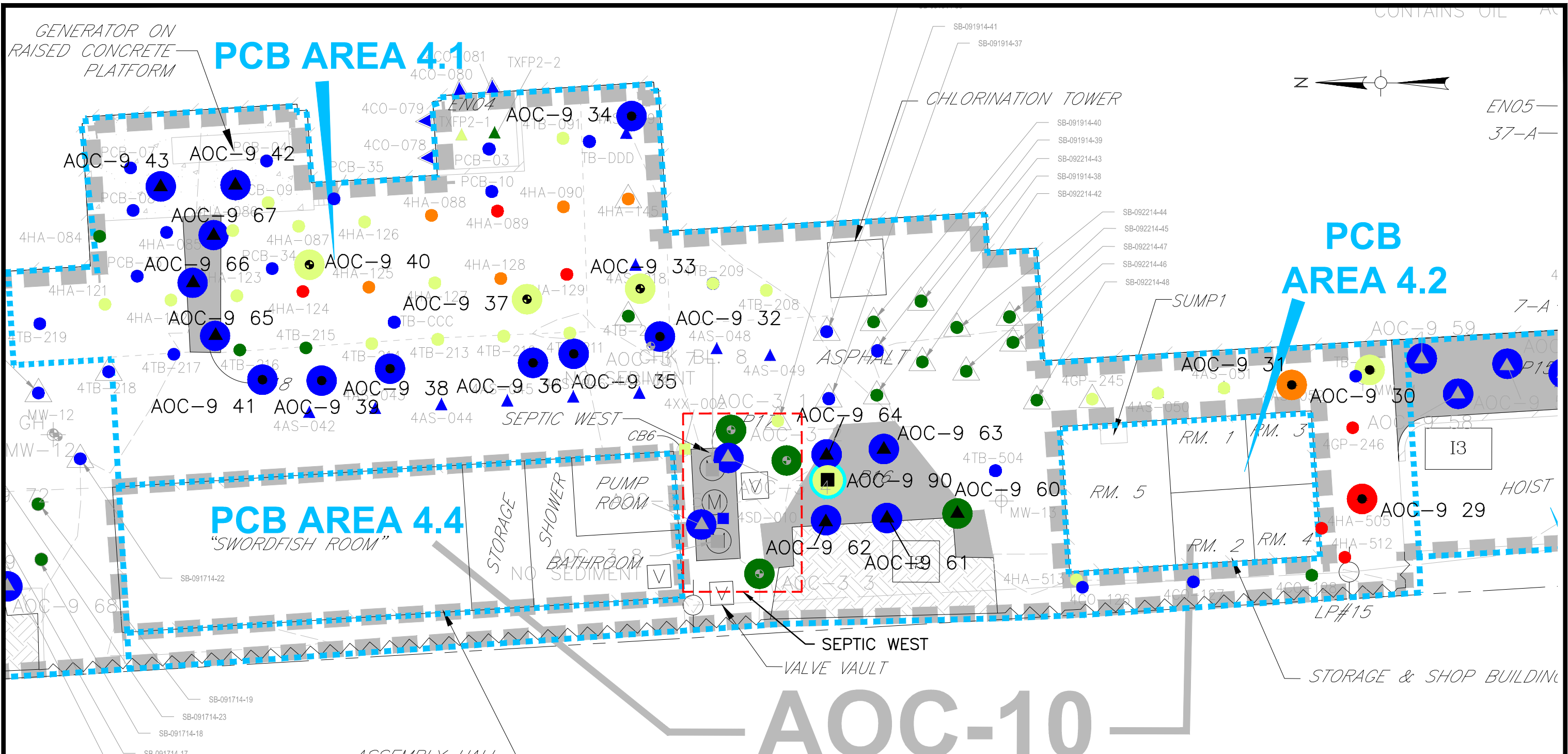

LEGEND:

- SAMPLE LOCATION WITH PCB CONCENTRATIONS < 1.0 MG/KG
- SAMPLE LOCATION WITH NON-DETECT PCB CONCENTRATIONS
- SAMPLE LOCATION WITH TPH/ETPH CONCENTRATIONS > 1/C DEC
- SAMPLE LOCATION WITH TPH/ETPH CONCENTRATIONS < 1/C DEC
- SAMPLE LOCATION WITH PCB CONCENTRATIONS ≥ 50.0 MG/KG
- SAMPLE LOCATION WITH PCB CONCENTRATIONS ≥ 10.0 MG/KG, BUT < 50.0 MG/KG
- SAMPLE LOCATION WITH PCB CONCENTRATIONS ≥ 1.0 MG/KG, BUT < 10.0 MG/KG
- SEDIMENT SAMPLE LOCATION
- ▲ POROUS MEDIA SAMPLE LOCATION
- W&S 2017 BORING/SOIL SAMPLE LOCATION
- W&S 2017 BORING/SOIL AND POROUS MEDIA SAMPLE LOCATION
- APPROXIMATE LIMIT OF HISTORICAL EXCAVATION

NOTES:

1. SEE FIGURE 3 FOR NOTES, LEGEND AND LOCATION.
2. SHADED DATA POINTS REPRESENT HISTORICAL SAMPLE POINTS AND/OR SAMPLE LOCATIONS OUTSIDE OF FIGURE'S AOC.
3. HISTORICAL SAMPLE POINTS WHERE DETECTIONS/ EXCEEDANCES OCCURRED ARE HIGHLIGHTED. NO SAMPLE SYMBOL IS USED.

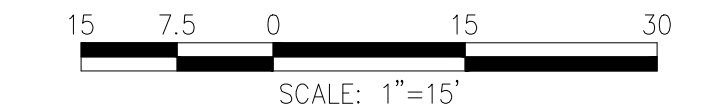

FIGURE 8B-1

UNITED ILLUMINATING ENGLISH STATION POWER PLANT
510 GRAND AVENUE, NEW HAVEN, CONNECTICUT

AOC-9 (PCB AREA 4.1)
2017 SAMPLE LOCATIONS: 0-2 FOOT DEPTH

DESIGNED BY: PML	CHECKED BY: MB	DATE: OCTOBER 2017
------------------	----------------	--------------------

Weston & SampsonSM

\\wse03.local\WSE\Projects\CT\Rockyhill\Server\Avangrid\New Haven\English Station\CAD Files\Updated WSE Formatted Files\Southside Figures (with AOC-6, AOC-15) REV 11.20.17.dwg

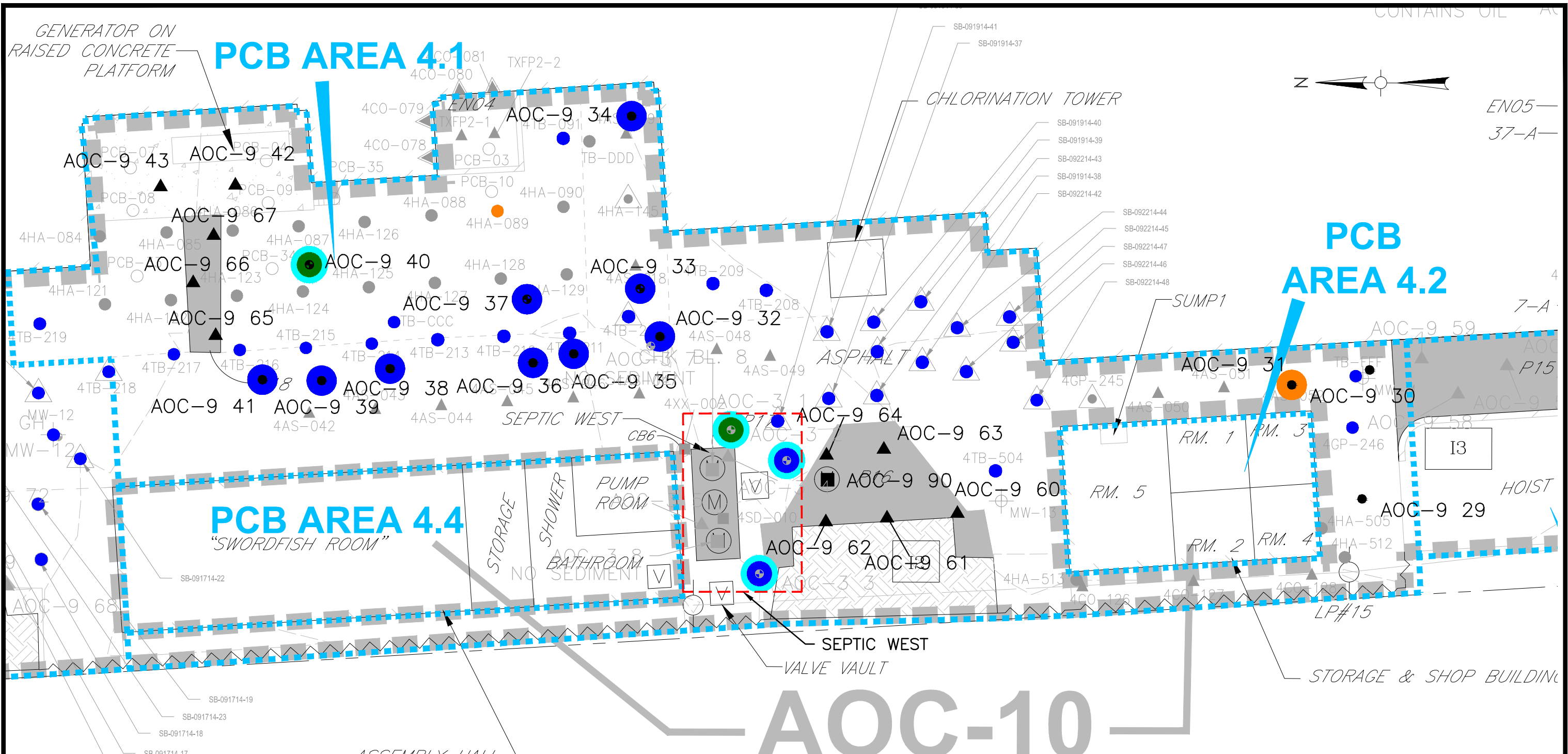

LEGEND:

- SAMPLE LOCATION WITH PCB CONCENTRATIONS < 1.0 MG/KG
- SAMPLE LOCATION WITH NON-DETECT PCB CONCENTRATIONS
- SAMPLE LOCATION WITH TPH/ETPH CONCENTRATIONS > 1/C DEC
- SAMPLE LOCATION WITH TPH/ETPH CONCENTRATIONS < 1/C DEC
- SAMPLE LOCATION WITH PCB CONCENTRATIONS ≥ 50.0 MG/KG
- SAMPLE LOCATION WITH PCB CONCENTRATIONS ≥ 10.0 MG/KG, BUT < 50.0 MG/KG
- SAMPLE LOCATION WITH PCB CONCENTRATIONS ≥ 1.0 MG/KG, BUT < 10.0 MG/KG
- SEDIMENT SAMPLE LOCATION
- ▲ POROUS MEDIA SAMPLE LOCATION
- W&S 2017 BORING/SOIL SAMPLE LOCATION
- W&S 2017 BORING/SOIL AND POROUS MEDIA SAMPLE LOCATION
- APPROXIMATE LIMIT OF HISTORICAL EXCAVATION

NOTES:

1. SEE FIGURE 3 FOR NOTES, LEGEND AND LOCATION.
2. SHADED DATA POINTS REPRESENT HISTORICAL SAMPLE POINTS AND/OR SAMPLE LOCATIONS OUTSIDE OF FIGURE'S AOC.
3. HISTORICAL SAMPLE POINTS WHERE DETECTIONS/ EXCEEDANCES OCCURRED ARE HIGHLIGHTED. NO SAMPLE SYMBOL IS USED.

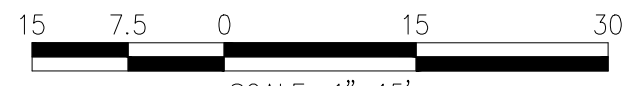

SCALE: 1"=15'

FIGURE 8B-2

UNITED ILLUMINATING ENGLISH STATION POWER PLANT
510 GRAND AVENUE, NEW HAVEN, CONNECTICUT

AOC-9 (PCB AREA 4.1)
2017 SAMPLE LOCATIONS: 2-4 FOOT DEPTH

DESIGNED BY: PML	CHECKED BY: MB	DATE: OCTOBER 2017
------------------	----------------	--------------------

Weston & SampsonSM

\\wse03.local\WSE\Projects\CT\Rockyhill\Server\Avangrid\New Haven\English Station\CAD Files\Updated WSE Formatted Files\Southside Figures (with AOC-6, AOC-15) REV 11.20.17.dwg

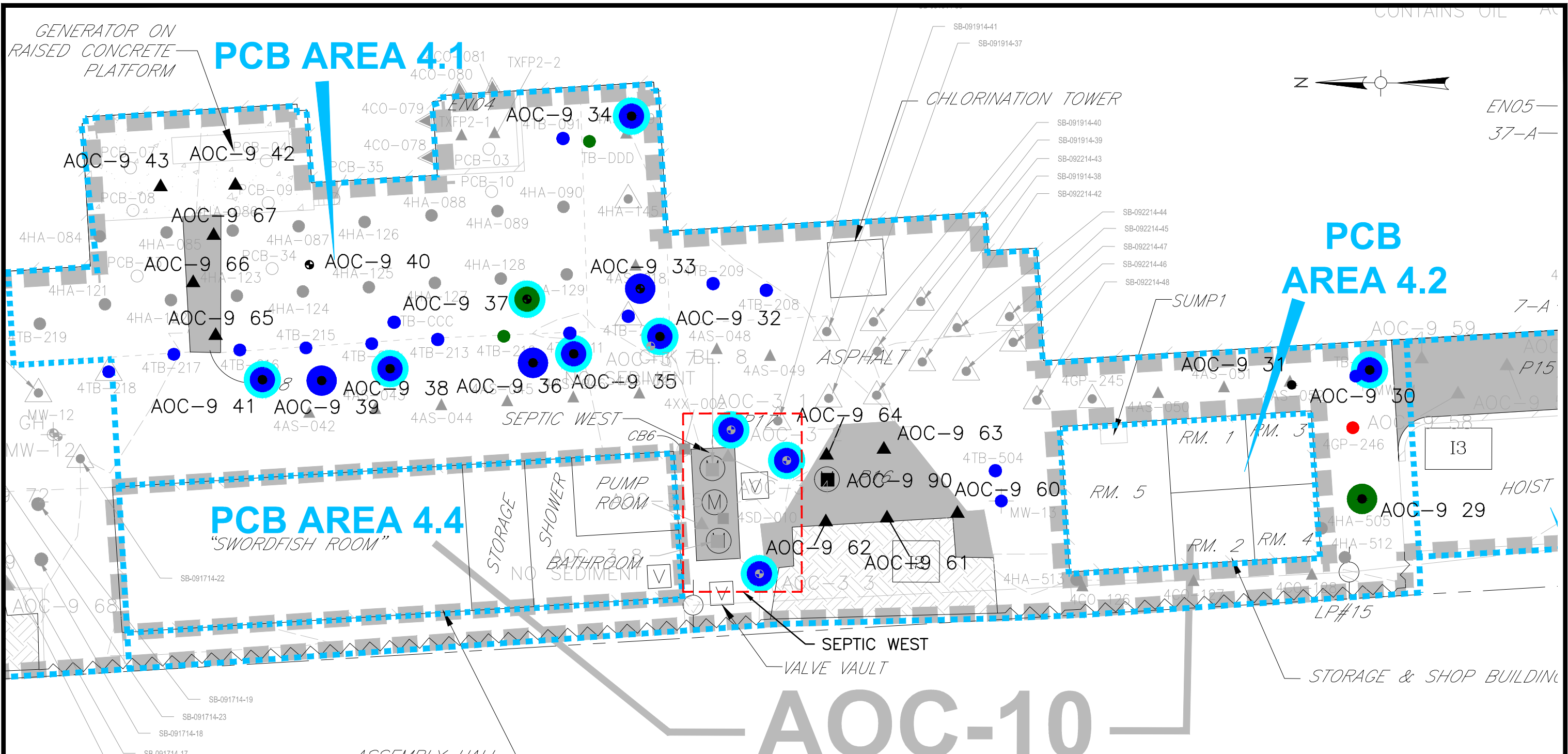

LEGEND:

- SAMPLE LOCATION WITH PCB CONCENTRATIONS < 1.0 MG/KG
- SAMPLE LOCATION WITH NON-DETECT PCB CONCENTRATIONS
- SAMPLE LOCATION WITH TPH/ETPH CONCENTRATIONS > 1/C DEC
- SAMPLE LOCATION WITH TPH/ETPH CONCENTRATIONS < 1/C DEC
- SAMPLE LOCATION WITH PCB CONCENTRATIONS ≥ 50.0 MG/KG
- SAMPLE LOCATION WITH PCB CONCENTRATIONS ≥ 10.0 MG/KG, BUT < 50.0 MG/KG
- SAMPLE LOCATION WITH PCB CONCENTRATIONS ≥ 1.0 MG/KG, BUT < 10.0 MG/KG
- SEDIMENT SAMPLE LOCATION
- ▲ POROUS MEDIA SAMPLE LOCATION
- W&S 2017 BORING/SOIL SAMPLE LOCATION
- W&S 2017 BORING/SOIL AND POROUS MEDIA SAMPLE LOCATION
- APPROXIMATE LIMIT OF HISTORICAL EXCAVATION

NOTES:

1. SEE FIGURE 3 FOR NOTES, LEGEND AND LOCATION.
2. SHADED DATA POINTS REPRESENT HISTORICAL SAMPLE POINTS AND/OR SAMPLE LOCATIONS OUTSIDE OF FIGURE'S AOC.
3. HISTORICAL SAMPLE POINTS WHERE DETECTIONS/ EXCEEDANCES OCCURRED ARE HIGHLIGHTED. NO SAMPLE SYMBOL IS USED.

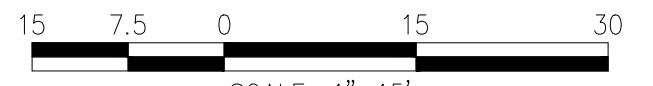

SCALE: 1"=15'

FIGURE 8B-3

UNITED ILLUMINATING ENGLISH STATION POWER PLANT
510 GRAND AVENUE, NEW HAVEN, CONNECTICUT

AOC-9 (PCB AREA 4.1)
2017 SAMPLE LOCATIONS: > 4 FOOT DEPTH

DESIGNED BY: PML CHECKED BY: MB DATE: OCTOBER 2017



\\wse03.local\WSE\Projects\CT\Rockyhill\Server\Avangrid\New Haven\English Station\CAD Files\Updated WSE Formatted Files\Southside Figures (with AOC-6, AOC-15) REV 11.20.17.dwg

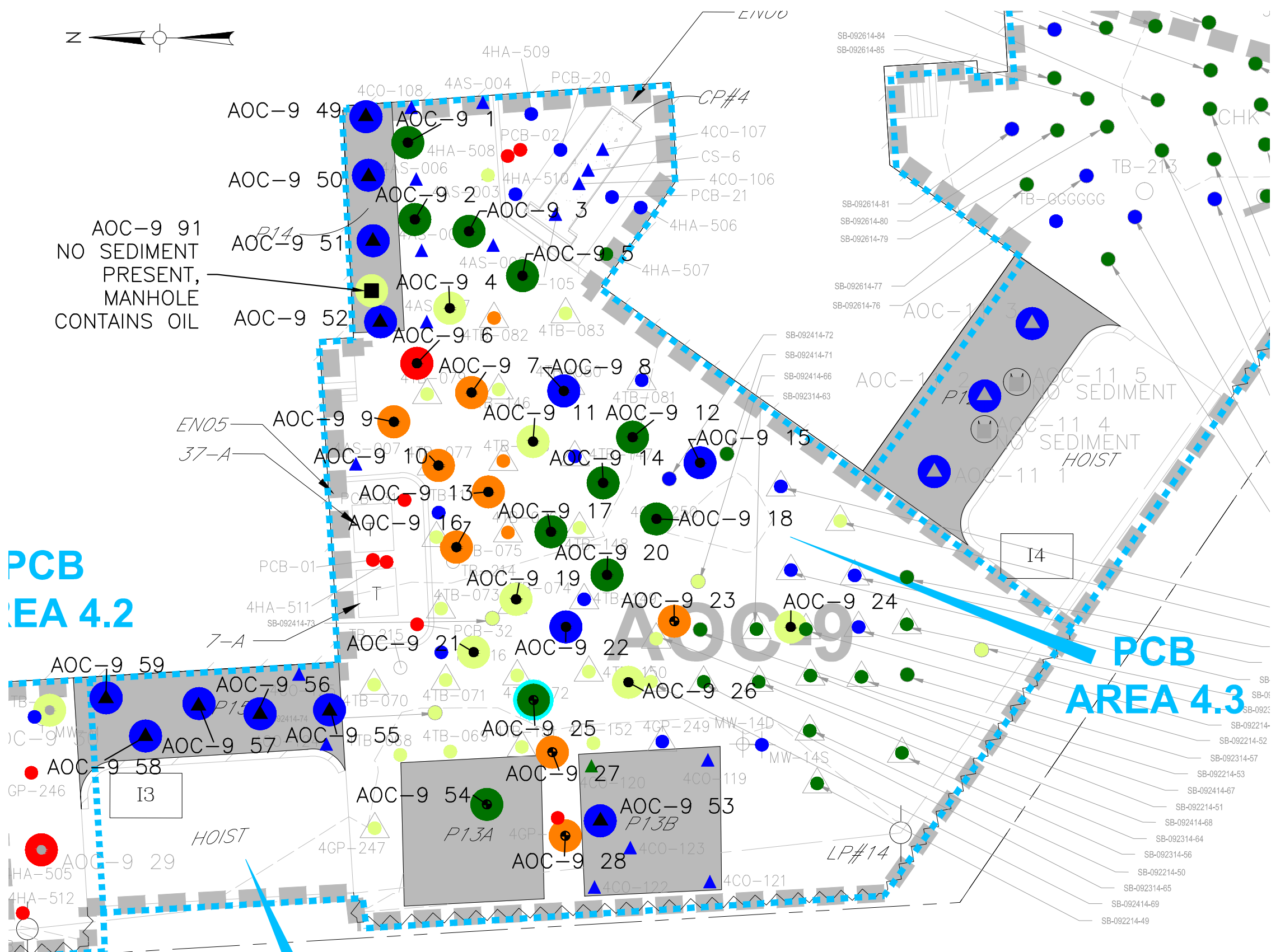
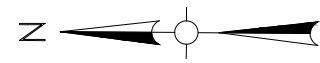

LEGEND:

- SAMPLE LOCATION WITH PCB CONCENTRATIONS < 1.0 MG/KG
- SAMPLE LOCATION WITH NON-DETECT PCB CONCENTRATIONS
- SAMPLE LOCATION WITH TPH/ETPH CONCENTRATIONS > 1/C DEC
- SAMPLE LOCATION WITH TPH/ETPH CONCENTRATIONS < 1/C DEC
- SAMPLE LOCATION WITH PCB CONCENTRATIONS ≥ 50.0 MG/KG
- SAMPLE LOCATION WITH PCB CONCENTRATIONS ≥ 10.0 MG/KG, BUT < 50.0 MG/KG
- SAMPLE LOCATION WITH PCB CONCENTRATIONS ≥ 1.0 MG/KG, BUT < 10.0 MG/KG
- SEDIMENT SAMPLE LOCATION
- POROUS MEDIA SAMPLE LOCATION
- W&S 2017 BORING/SOIL SAMPLE LOCATION
- W&S 2017 BORING/SOIL AND POROUS MEDIA SAMPLE LOCATION
- APPROXIMATE LIMIT OF HISTORICAL EXCAVATION

NOTES:

1. SEE FIGURE 3 FOR NOTES, LEGEND AND LOCATION.
2. SHADED DATA POINTS REPRESENT HISTORICAL SAMPLE POINTS AND/OR SAMPLE LOCATIONS OUTSIDE OF FIGURE'S AOC.
3. HISTORICAL SAMPLE POINTS WHERE DETECTIONS/ EXCEEDANCES OCCURRED ARE HIGHLIGHTED. NO SAMPLE SYMBOL IS USED.

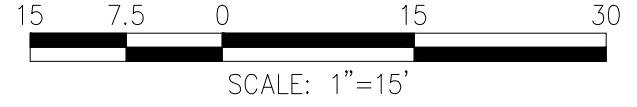

FIGURE 8C-1

UNITED ILLUMINATING ENGLISH STATION POWER PLANT
510 GRAND AVENUE, NEW HAVEN, CONNECTICUT

AOC-9 (PCB AREA 4.3)
2017 SAMPLE LOCATIONS: 0-2 FOOT DEPTH

DESIGNED BY: PML	CHECKED BY: MB	DATE: OCTOBER 2017
------------------	----------------	--------------------

\\wse03.local\WSE\Projects\CT_Rockyhill\Server\Avangrid\New Haven\English Station\CAD Files\Updated WSE Formatted Files\Southside Figures (with AOC-6, AOC-15) REV 11.20.17.dwg

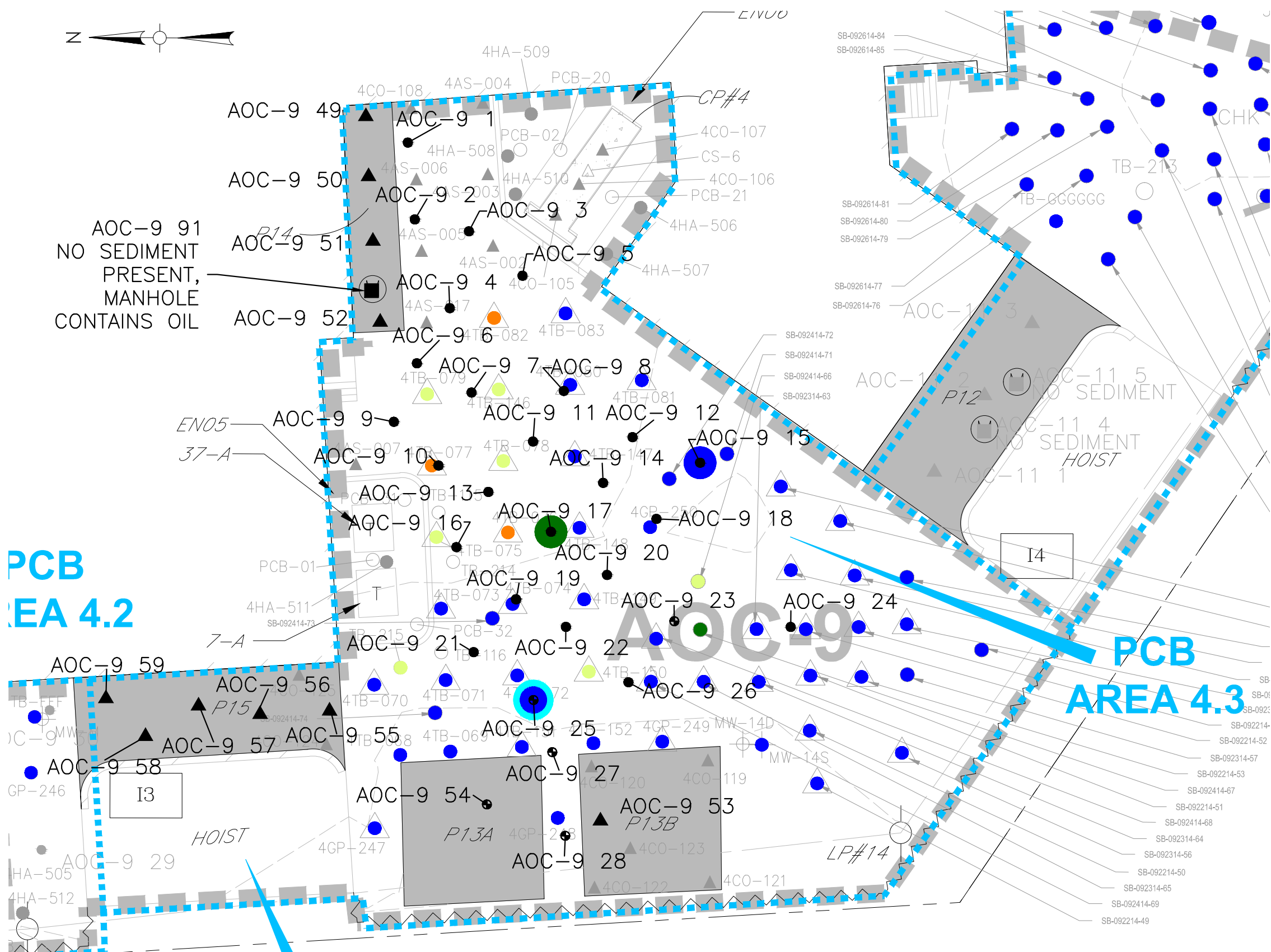
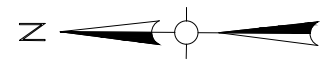

AOC-9 91
NO SEDIMENT
PRESENT,
MANHOLE
CONTAINS OIL

PCB
AREA 4.2

PCB
AREA 4.3

PCB AREA 4.3

LEGEND:

- SAMPLE LOCATION WITH PCB CONCENTRATIONS < 1.0 MG/KG
- SAMPLE LOCATION WITH NON-DETECT PCB CONCENTRATIONS
- SAMPLE LOCATION WITH TPH/ETPH CONCENTRATIONS > 1/C DEC
- SAMPLE LOCATION WITH TPH/ETPH CONCENTRATIONS < 1/C DEC
- SAMPLE LOCATION WITH PCB CONCENTRATIONS ≥ 50.0 MG/KG
- SAMPLE LOCATION WITH PCB CONCENTRATIONS ≥ 10.0 MG/KG, BUT < 50.0 MG/KG
- SAMPLE LOCATION WITH PCB CONCENTRATIONS ≥ 1.0 MG/KG, BUT < 10.0 MG/KG
- SEDIMENT SAMPLE LOCATION
- POROUS MEDIA SAMPLE LOCATION
- W&S 2017 BORING/SOIL SAMPLE LOCATION
- W&S 2017 BORING/SOIL AND POROUS MEDIA SAMPLE LOCATION
- APPROXIMATE LIMIT OF HISTORICAL EXCAVATION

NOTES:

1. SEE FIGURE 3 FOR NOTES, LEGEND AND LOCATION.
2. SHADED DATA POINTS REPRESENT HISTORICAL SAMPLE POINTS AND/OR SAMPLE LOCATIONS OUTSIDE OF FIGURE'S AOC.
3. HISTORICAL SAMPLE POINTS WHERE DETECTIONS/ EXCEEDANCES OCCURRED ARE HIGHLIGHTED. NO SAMPLE SYMBOL IS USED.



SCALE: 1"=15'

FIGURE 8C-2

UNITED ILLUMINATING ENGLISH STATION POWER PLANT
510 GRAND AVENUE, NEW HAVEN, CONNECTICUT

AOC-9 (PCB AREA 4.3)
2017 SAMPLE LOCATIONS: 2-4 FOOT DEPTH

DESIGNED BY: PML | CHECKED BY: MB | DATE: OCTOBER 2017



\\wse03.local\WSE\Projects\CT_Rockyhill\Server\Avangrid\New Haven\English_Station\CAD Files\Updated WSE Formatted Files\Southside Figures (with AOC-6, AOC-15) REV 11.20.17.dwg

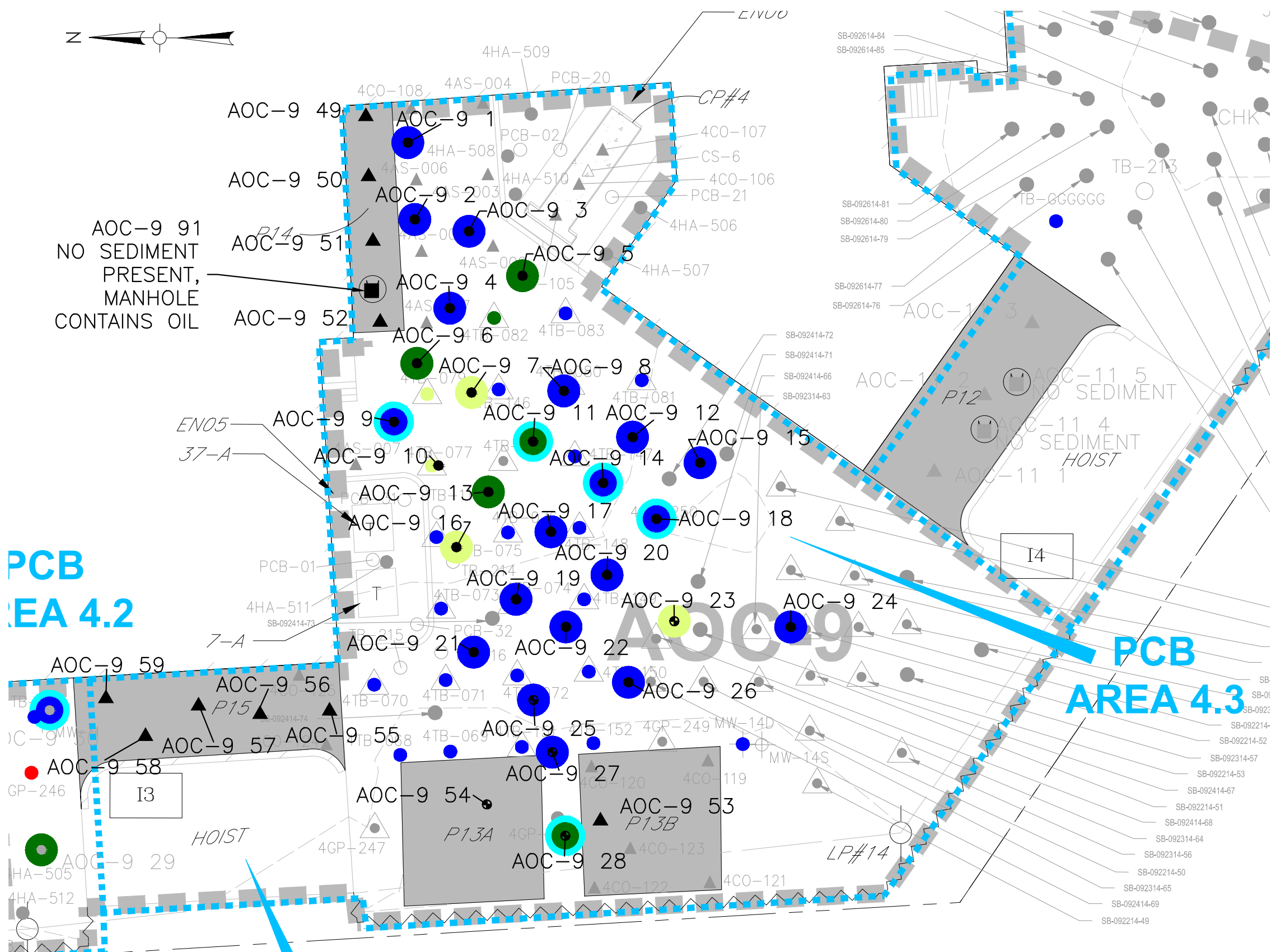
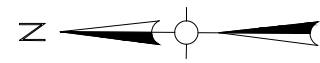

LEGEND:

- SAMPLE LOCATION WITH PCB CONCENTRATIONS < 1.0 MG/KG
- SAMPLE LOCATION WITH NON-DETECT PCB CONCENTRATIONS
- SAMPLE LOCATION WITH TPH/ETPH CONCENTRATIONS > 1/C DEC
- SAMPLE LOCATION WITH TPH/ETPH CONCENTRATIONS < 1/C DEC
- SAMPLE LOCATION WITH PCB CONCENTRATIONS ≥ 50.0 MG/KG
- SAMPLE LOCATION WITH PCB CONCENTRATIONS ≥ 10.0 MG/KG, BUT < 50.0 MG/KG
- SAMPLE LOCATION WITH PCB CONCENTRATIONS ≥ 1.0 MG/KG, BUT < 10.0 MG/KG
- SEDIMENT SAMPLE LOCATION
- POROUS MEDIA SAMPLE LOCATION
- W&S 2017 BORING/SOIL SAMPLE LOCATION
- W&S 2017 BORING/SOIL AND POROUS MEDIA SAMPLE LOCATION
- APPROXIMATE LIMIT OF HISTORICAL EXCAVATION

NOTES:

1. SEE FIGURE 3 FOR NOTES, LEGEND AND LOCATION.
2. SHADED DATA POINTS REPRESENT HISTORICAL SAMPLE POINTS AND/OR SAMPLE LOCATIONS OUTSIDE OF FIGURE'S AOC.
3. HISTORICAL SAMPLE POINTS WHERE DETECTIONS/ EXCEEDANCES OCCURRED ARE HIGHLIGHTED. NO SAMPLE SYMBOL IS USED.



FIGURE 8C-3		
UNITED ILLUMINATING ENGLISH STATION POWER PLANT 510 GRAND AVENUE, NEW HAVEN, CONNECTICUT		
AOC-9 (PCB AREA 4.3) 2017 SAMPLE LOCATIONS: > 4 FOOT DEPTH		
DESIGNED BY: PML	CHECKED BY: MB	DATE: OCTOBER 2017

PCB AREA 4.2

PCB AREA 4.3

PCB AREA 4.3

\\wse03.local\WSE\Projects\CT\Rockyhill\Server\Avangrid\New Haven\English Station\CAD Files\Updated WSE Formatted Files\Southside Figures (with AOC-6, AOC-15) REV 11.20.17.dwg

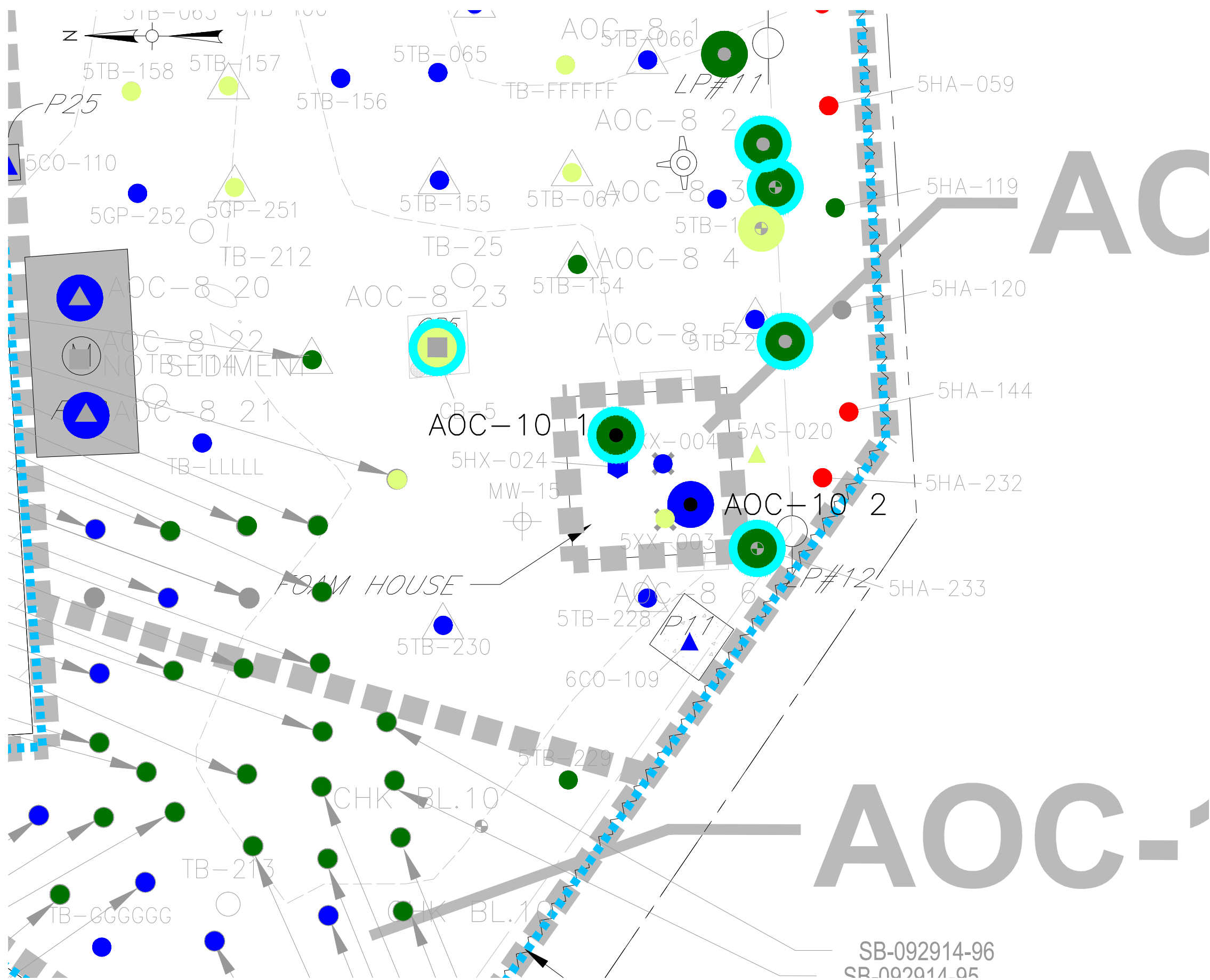

LEGEND:

- SAMPLE LOCATION WITH PCB CONCENTRATIONS < 1.0 MG/KG
- SAMPLE LOCATION WITH NON-DETECT PCB CONCENTRATIONS
- SAMPLE LOCATION WITH TPH/ETPH CONCENTRATIONS > 1/C DEC
- SAMPLE LOCATION WITH TPH/ETPH CONCENTRATIONS < 1/C DEC
- SAMPLE LOCATION WITH PCB CONCENTRATIONS ≥ 50.0 MG/KG
- SAMPLE LOCATION WITH PCB CONCENTRATIONS ≥ 10.0 MG/KG, BUT < 50.0 MG/KG
- SAMPLE LOCATION WITH PCB CONCENTRATIONS ≥ 1.0 MG/KG, BUT < 10.0 MG/KG
- SEDIMENT SAMPLE LOCATION
- ▲ POROUS MEDIA SAMPLE LOCATION
- W&S 2017 BORING/SOIL SAMPLE LOCATION
- W&S 2017 BORING/SOIL AND POROUS MEDIA SAMPLE LOCATION
- - - APPROXIMATE LIMIT OF HISTORICAL EXCAVATION

- NOTES:**
1. SEE FIGURE 3 FOR NOTES, LEGEND AND LOCATION.
 2. SHADED DATA POINTS REPRESENT HISTORICAL SAMPLE POINTS AND/OR SAMPLE LOCATIONS OUTSIDE OF FIGURE'S AOC.
 3. HISTORICAL SAMPLE POINTS WHERE DETECTIONS/ EXCEEDANCES OCCURRED ARE HIGHLIGHTED. NO SAMPLE SYMBOL IS USED.

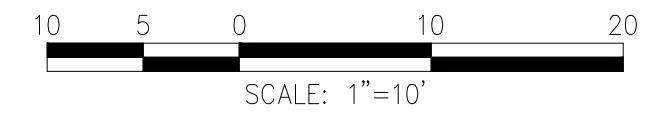
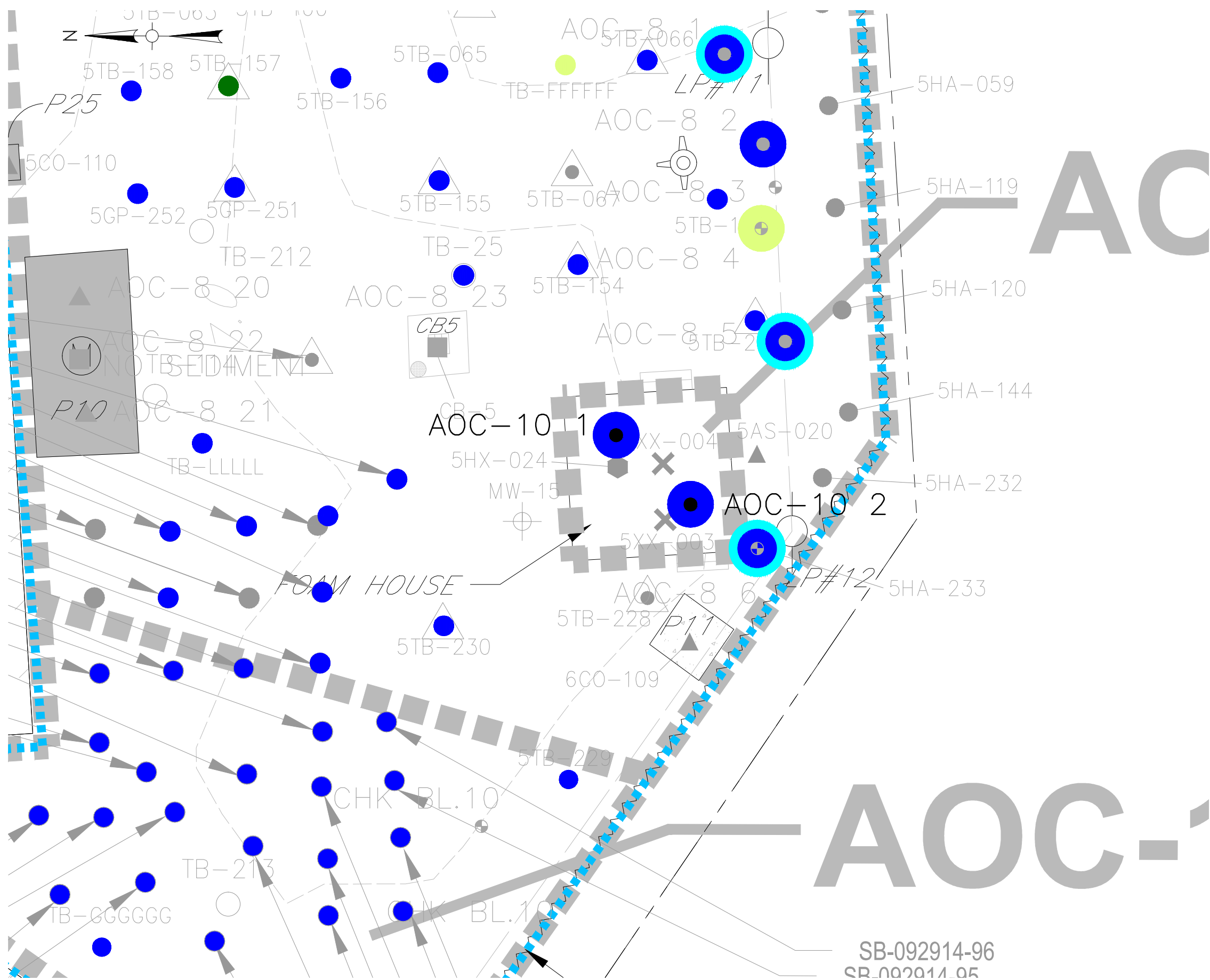

FIGURE 9A-1		
UNITED ILLUMINATING ENGLISH STATION POWER PLANT 510 GRAND AVENUE, NEW HAVEN, CONNECTICUT		
AOC-10		
2017 SAMPLE LOCATIONS: 0-2 FOOT DEPTH		
DESIGNED BY: PML	CHECKED BY: MB	DATE: OCTOBER 2017
Weston & Sampson SM		

SB-092914-96
SR.002014.05

\\wse03.local\WSE\Projects\CT\Rockyhill\Server\Avangrid\New Haven\English Station\CAD Files\Updated WSE Formatted Files\Southside Figures (with AOC-6, AOC-15) REV 11.20.17.dwg



LEGEND:

- SAMPLE LOCATION WITH PCB CONCENTRATIONS < 1.0 MG/KG
- SAMPLE LOCATION WITH NON-DETECT PCB CONCENTRATIONS
- SAMPLE LOCATION WITH TPH/ETPH CONCENTRATIONS > 1/C DEC
- SAMPLE LOCATION WITH TPH/ETPH CONCENTRATIONS < 1/C DEC
- SAMPLE LOCATION WITH PCB CONCENTRATIONS ≥ 50.0 MG/KG
- SAMPLE LOCATION WITH PCB CONCENTRATIONS ≥ 10.0 MG/KG, BUT < 50.0 MG/KG
- SAMPLE LOCATION WITH PCB CONCENTRATIONS ≥ 1.0 MG/KG, BUT < 10.0 MG/KG
- SEDIMENT SAMPLE LOCATION
- ▲ POROUS MEDIA SAMPLE LOCATION
- ⊙ W&S 2017 BORING/SOIL SAMPLE LOCATION
- W&S 2017 BORING/SOIL AND POROUS MEDIA SAMPLE LOCATION
- APPROXIMATE LIMIT OF HISTORICAL EXCAVATION

- NOTES:**
1. SEE FIGURE 3 FOR NOTES, LEGEND AND LOCATION.
 2. SHADED DATA POINTS REPRESENT HISTORICAL SAMPLE POINTS AND/OR SAMPLE LOCATIONS OUTSIDE OF FIGURE'S AOC.
 3. HISTORICAL SAMPLE POINTS WHERE DETECTIONS/ EXCEEDANCES OCCURRED ARE HIGHLIGHTED. NO SAMPLE SYMBOL IS USED.

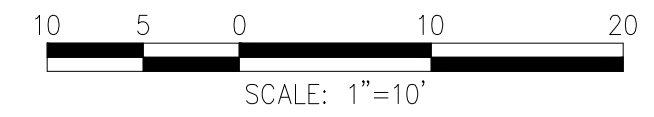
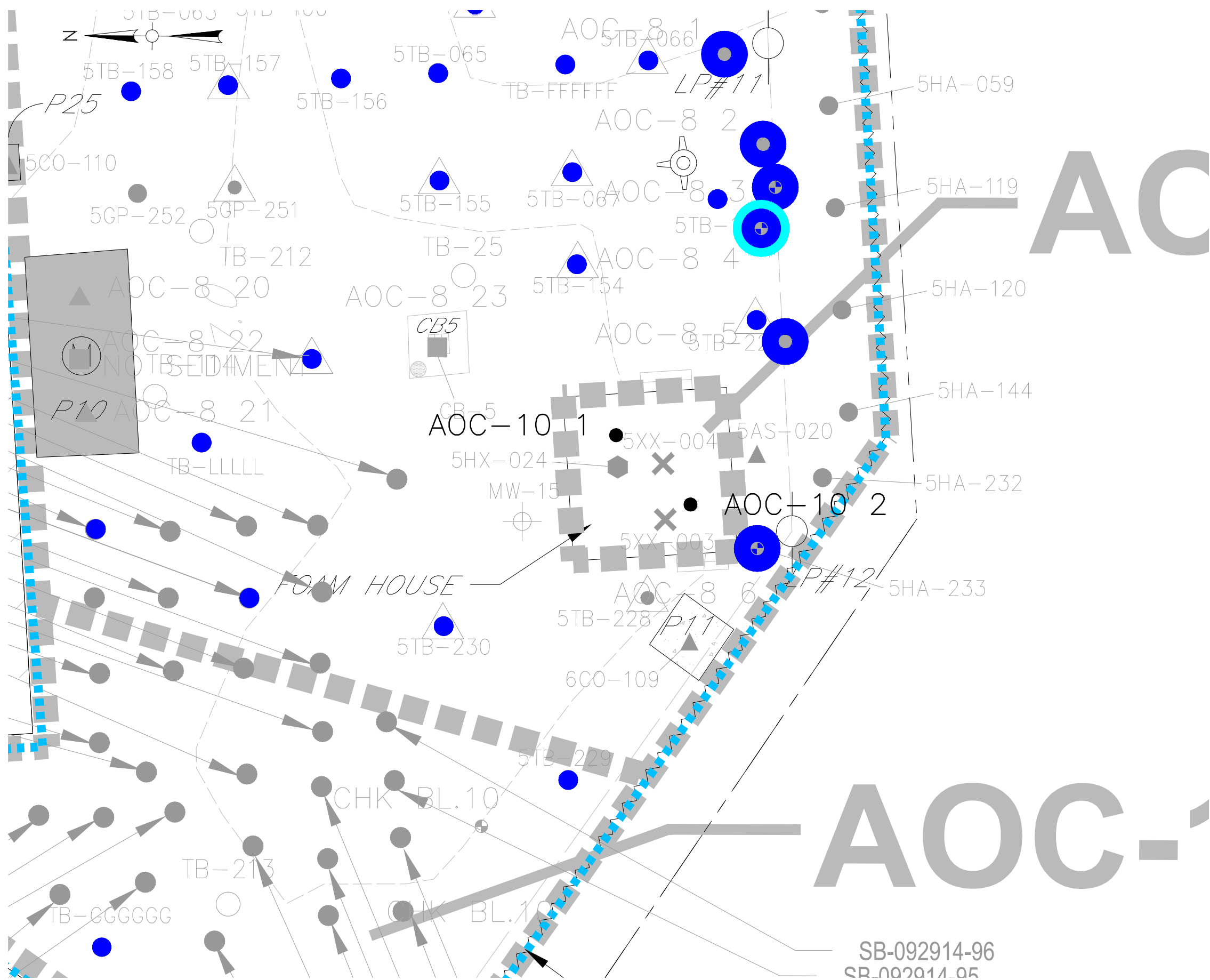

FIGURE 9A-2		
UNITED ILLUMINATING ENGLISH STATION POWER PLANT 510 GRAND AVENUE, NEW HAVEN, CONNECTICUT		
AOC-10		
2017 SAMPLE LOCATIONS: 2-4 FOOT DEPTH		
DESIGNED BY: PML	CHECKED BY: MB	DATE: OCTOBER 2017
Weston & Sampson SM		

SB-092914-96
SR.002014.05

\\wse03.local\WSE\Projects\CT\Rockyhill\Server\Avangrid\New Haven\English Station\CAD Files\Updated WSE Formatted Files\Southside Figures (with AOC-6, AOC-15) REV 11.20.17.dwg



LEGEND:

- SAMPLE LOCATION WITH PCB CONCENTRATIONS < 1.0 MG/KG
- SAMPLE LOCATION WITH NON-DETECT PCB CONCENTRATIONS
- SAMPLE LOCATION WITH TPH/ETPH CONCENTRATIONS > 1/C DEC
- SAMPLE LOCATION WITH TPH/ETPH CONCENTRATIONS < 1/C DEC
- SAMPLE LOCATION WITH PCB CONCENTRATIONS ≥ 50.0 MG/KG
- SAMPLE LOCATION WITH PCB CONCENTRATIONS ≥ 10.0 MG/KG, BUT < 50.0 MG/KG
- SAMPLE LOCATION WITH PCB CONCENTRATIONS ≥ 1.0 MG/KG, BUT < 10.0 MG/KG
- SEDIMENT SAMPLE LOCATION
- ▲ POROUS MEDIA SAMPLE LOCATION
- W&S 2017 BORING/SOIL SAMPLE LOCATION
- W&S 2017 BORING/SOIL AND POROUS MEDIA SAMPLE LOCATION
- APPROXIMATE LIMIT OF HISTORICAL EXCAVATION

NOTES:

1. SEE FIGURE 3 FOR NOTES, LEGEND AND LOCATION.
2. SHADED DATA POINTS REPRESENT HISTORICAL SAMPLE POINTS AND/OR SAMPLE LOCATIONS OUTSIDE OF FIGURE'S AOC.
3. HISTORICAL SAMPLE POINTS WHERE DETECTIONS/ EXCEEDANCES OCCURRED ARE HIGHLIGHTED. NO SAMPLE SYMBOL IS USED.

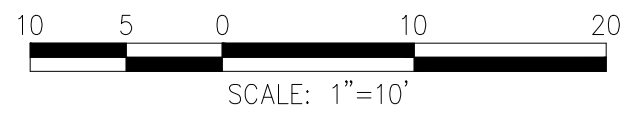
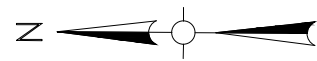

FIGURE 9A-3		
UNITED ILLUMINATING ENGLISH STATION POWER PLANT 510 GRAND AVENUE, NEW HAVEN, CONNECTICUT		
AOC-10		
2017 SAMPLE LOCATIONS: > 4 FOOT DEPTH		
DESIGNED BY: PML	CHECKED BY: MB	DATE: OCTOBER 2017
Weston & Sampson SM		

SB-092914-96
SR.002014.05

\\wse03.local\WSE\Projects\CT\Rockyhill\Server\Avangrid\New Haven\English Station\CAD Files\Updated WSE Formatted Files\Southside Figures (with AOC-6, AOC-15) REV 11.20.17.dwg



PCB AREA 4.4 – ASSEMBLY HALL

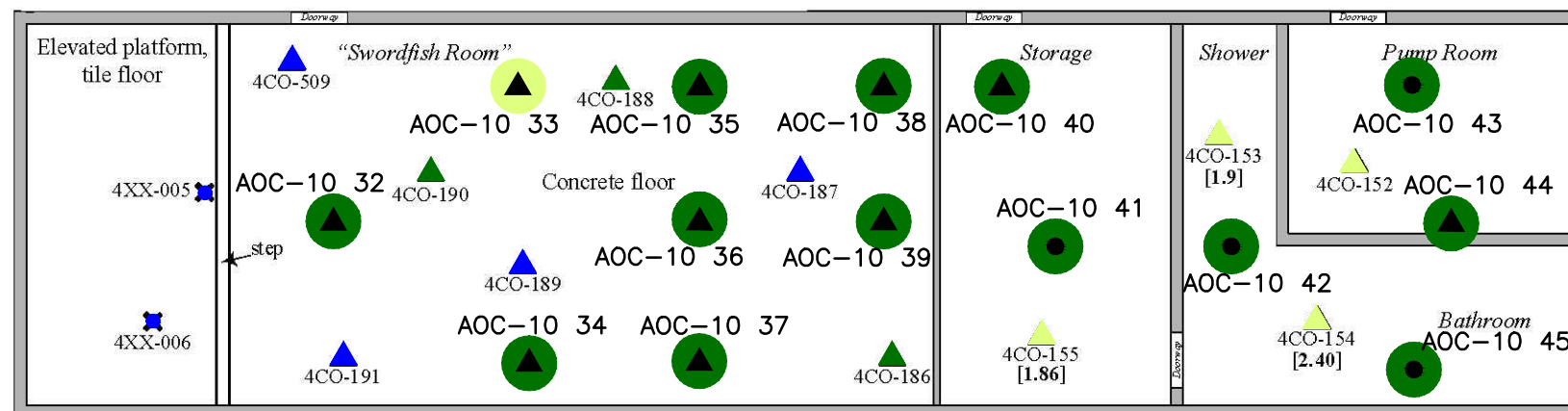

SOURCE:
 Figure A4.4: PCB Area 4.4: Concrete and Miscellaneous Sample Points.
 Project: AEI-00T-030e
 Location: English Station
 Grand Avenue, New Haven, Connecticut
 Date: February 2005
 By Advanced Environmental Interface, Inc.

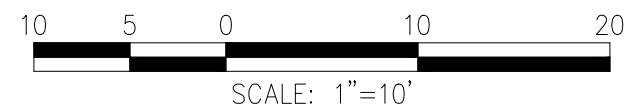

LEGEND:

- SAMPLE LOCATION WITH PCB CONCENTRATIONS < 1.0 MG/KG
- SAMPLE LOCATION WITH NON-DETECT PCB CONCENTRATIONS
- SAMPLE LOCATION WITH TPH/ETPH CONCENTRATIONS > 1/C DEC
- SAMPLE LOCATION WITH TPH/ETPH CONCENTRATIONS < 1/C DEC
- SAMPLE LOCATION WITH PCB CONCENTRATIONS ≥ 50.0 MG/KG
- SAMPLE LOCATION WITH PCB CONCENTRATIONS ≥ 10.0 MG/KG, BUT < 50.0 MG/KG
- SAMPLE LOCATION WITH PCB CONCENTRATIONS ≥ 1.0 MG/KG, BUT < 10.0 MG/KG
- SEDIMENT SAMPLE LOCATION
- ▲ POROUS MEDIA SAMPLE LOCATION
- W&S 2017 BORING/SOIL SAMPLE LOCATION
- W&S 2017 BORING/SOIL AND POROUS MEDIA SAMPLE LOCATION

NOTES:

1. SEE FIGURE 3 FOR NOTES, LEGEND AND LOCATION.
2. SHADED DATA POINTS REPRESENT HISTORICAL SAMPLE POINTS AND/OR SAMPLE LOCATIONS OUTSIDE OF FIGURE'S AOC.
3. HISTORICAL SAMPLE POINTS WHERE DETECTIONS/ EXCEEDANCES OCCURRED ARE HIGHLIGHTED. NO SAMPLE SYMBOL IS USED.

FIGURE 9B-1		
UNITED ILLUMINATING ENGLISH STATION POWER PLANT 510 GRAND AVENUE, NEW HAVEN, CONNECTICUT		
AOC-10 (PCB AREA 4.4) 2017 SAMPLE LOCATIONS: 0-2 FOOT DEPTH		
DESIGNED BY: PML	CHECKED BY: MB	DATE: OCTOBER 2017

\\wse03.local\WSE\Projects\CT\Rockyhill\Server\Avangrid\New Haven\English Station\CAD Files\Updated WSE Formatted Files\Southside Figures (with AOC-6, AOC-15) REV 11.20.17.dwg

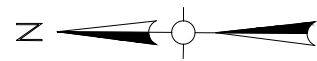

PCB AREA 4.4 – ASSEMBLY HALL

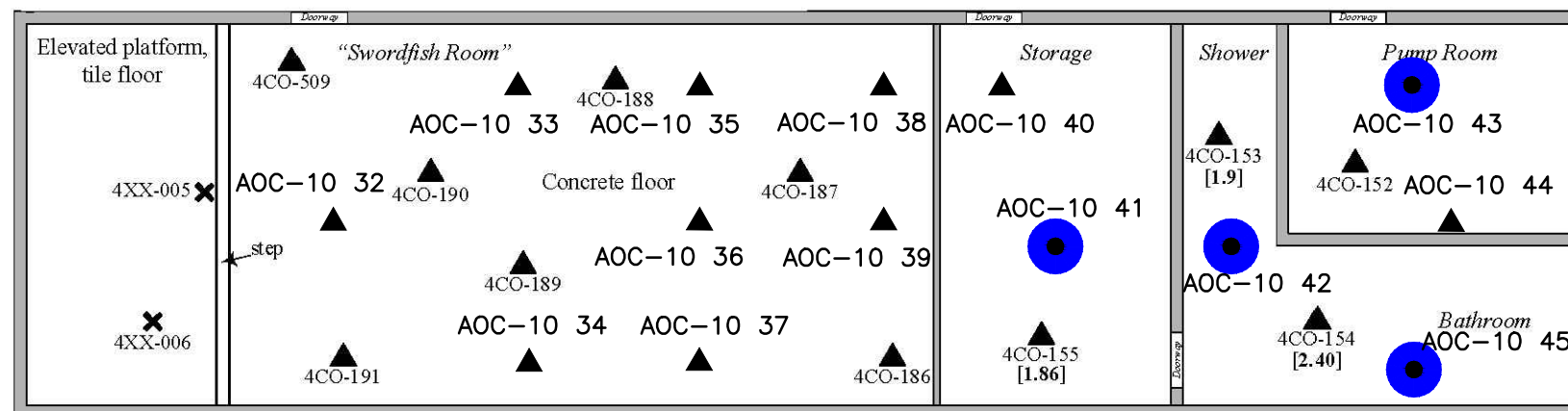

SOURCE:
 Figure A4.4: PCB Area 4.4: Concrete and Miscellaneous Sample Points.
 Project: AEI-00T-030e
 Location: English Station
 Grand Avenue, New Haven, Connecticut
 Date: February 2005
 By Advanced Environmental Interface, Inc.

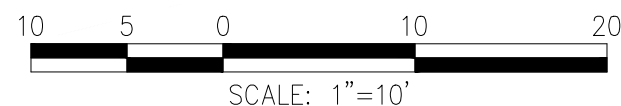

LEGEND:

- SAMPLE LOCATION WITH PCB CONCENTRATIONS < 1.0 MG/KG
- SAMPLE LOCATION WITH NON-DETECT PCB CONCENTRATIONS
- SAMPLE LOCATION WITH TPH/ETPH CONCENTRATIONS > 1/C DEC
- SAMPLE LOCATION WITH TPH/ETPH CONCENTRATIONS < 1/C DEC
- SAMPLE LOCATION WITH PCB CONCENTRATIONS ≥ 50.0 MG/KG
- SAMPLE LOCATION WITH PCB CONCENTRATIONS ≥ 10.0 MG/KG, BUT < 50.0 MG/KG
- SAMPLE LOCATION WITH PCB CONCENTRATIONS ≥ 1.0 MG/KG, BUT < 10.0 MG/KG
- SEDIMENT SAMPLE LOCATION
- ▲ POROUS MEDIA SAMPLE LOCATION
- W&S 2017 BORING/SOIL SAMPLE LOCATION
- W&S 2017 BORING/SOIL AND POROUS MEDIA SAMPLE LOCATION

NOTES:

1. SEE FIGURE 3 FOR NOTES, LEGEND AND LOCATION.
2. SHADED DATA POINTS REPRESENT HISTORICAL SAMPLE POINTS AND/OR SAMPLE LOCATIONS OUTSIDE OF FIGURE'S AOC.
3. HISTORICAL SAMPLE POINTS WHERE DETECTIONS/ EXCEEDANCES OCCURRED ARE HIGHLIGHTED. NO SAMPLE SYMBOL IS USED.

FIGURE 9B-2		
UNITED ILLUMINATING ENGLISH STATION POWER PLANT 510 GRAND AVENUE, NEW HAVEN, CONNECTICUT		
AOC-10 (PCB AREA 4.4) 2017 SAMPLE LOCATIONS: 2-4 FOOT DEPTH		
DESIGNED BY: PML	CHECKED BY: MB	DATE: OCTOBER 2017

\\wse03.local\WSE\Projects\CT\Rockyhill\Server\Avangrid\New Haven\English Station\CAD Files\Updated WSE Formatted Files\Southside Figures (with AOC-6, AOC-15) REV 11.20.17.dwg

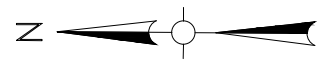

PCB AREA 4.4 – ASSEMBLY HALL

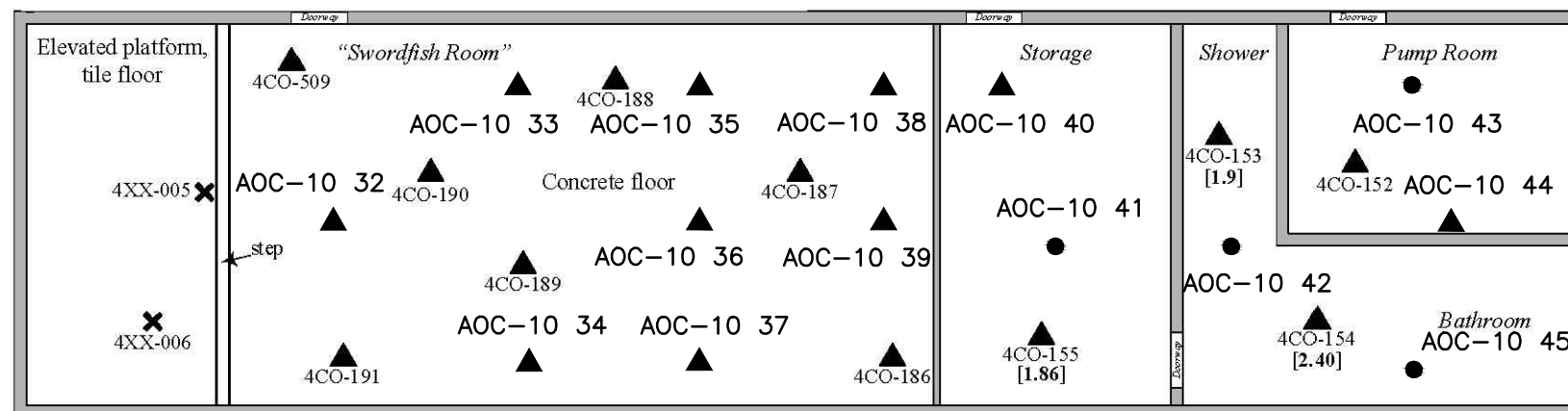

SOURCE:
 Figure A4.4: PCB Area 4.4: Concrete and Miscellaneous Sample Points.
 Project: AEI-00T-030e
 Location: English Station
 Grand Avenue, New Haven, Connecticut
 Date: February 2005
 By Advanced Environmental Interface, Inc.

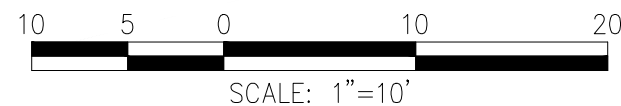

LEGEND:

- SAMPLE LOCATION WITH PCB CONCENTRATIONS < 1.0 MG/KG
- SAMPLE LOCATION WITH NON-DETECT PCB CONCENTRATIONS
- SAMPLE LOCATION WITH TPH/ETPH CONCENTRATIONS > 1/C DEC
- SAMPLE LOCATION WITH TPH/ETPH CONCENTRATIONS < 1/C DEC
- SAMPLE LOCATION WITH PCB CONCENTRATIONS ≥ 50.0 MG/KG
- SAMPLE LOCATION WITH PCB CONCENTRATIONS ≥ 10.0 MG/KG, BUT < 50.0 MG/KG
- SAMPLE LOCATION WITH PCB CONCENTRATIONS ≥ 1.0 MG/KG, BUT < 10.0 MG/KG
- SEDIMENT SAMPLE LOCATION
- ▲ POROUS MEDIA SAMPLE LOCATION
- W&S 2017 BORING/SOIL SAMPLE LOCATION
- W&S 2017 BORING/SOIL AND POROUS MEDIA SAMPLE LOCATION

NOTES:

1. SEE FIGURE 3 FOR NOTES, LEGEND AND LOCATION.
2. SHADED DATA POINTS REPRESENT HISTORICAL SAMPLE POINTS AND/OR SAMPLE LOCATIONS OUTSIDE OF FIGURE'S AOC.
3. HISTORICAL SAMPLE POINTS WHERE DETECTIONS/ EXCEEDANCES OCCURRED ARE HIGHLIGHTED. NO SAMPLE SYMBOL IS USED.

FIGURE 9B-3		
UNITED ILLUMINATING ENGLISH STATION POWER PLANT 510 GRAND AVENUE, NEW HAVEN, CONNECTICUT		
AOC-10 (PCB AREA 4.4) 2017 SAMPLE LOCATIONS: > 4 FOOT DEPTH		
DESIGNED BY: PML	CHECKED BY: MB	DATE: OCTOBER 2017

\\wse03.local\WSE\Projects\CT\Rockyhill\01dServer\Avangrid\New Haven\English Station\CAD Files\Updated WSE Formatted Files\Southside Figures (with AOC-6, AOC-15) REV 11.20.17.dwg

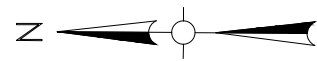

PCB AREA 4.2 – STORAGE ROOM

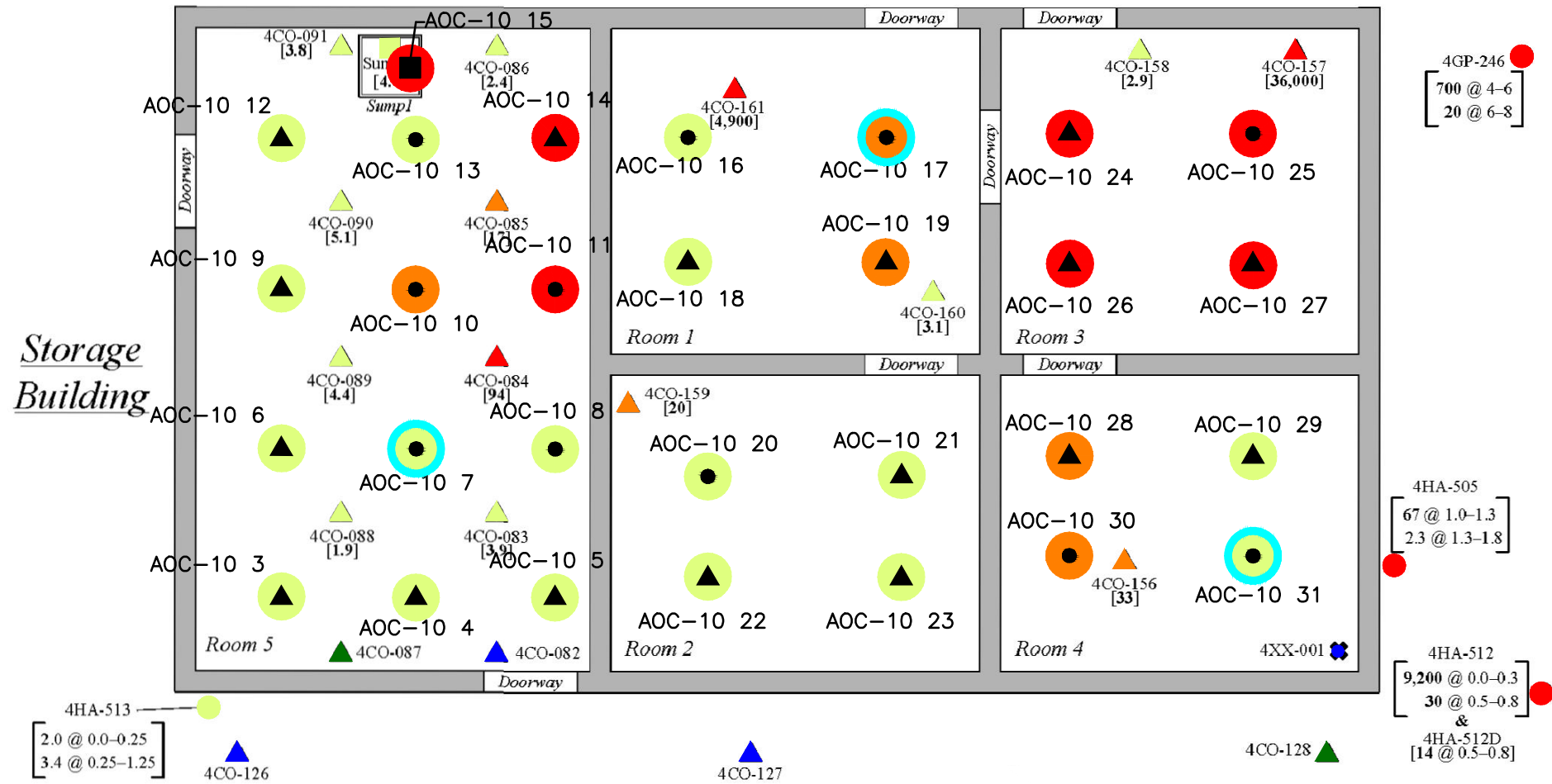

SOURCE:
 Figure A4.2: PCB Area 4.2: Concrete, Miscellaneous
 Sediment and Soil Sample Points.
 Project: AEI-00T-030e
 Location: English Station
 Grand Avenue, New Haven, Connecticut
 Date: February 2005
 By Advanced Environmental Interface, Inc.



LEGEND:

- SAMPLE LOCATION WITH PCB CONCENTRATIONS < 1.0 MG/KG
- SAMPLE LOCATION WITH NON-DETECT PCB CONCENTRATIONS
- SAMPLE LOCATION WITH TPH/ETPH CONCENTRATIONS > 1/C DEC
- SAMPLE LOCATION WITH TPH/ETPH CONCENTRATIONS < 1/C DEC
- SAMPLE LOCATION WITH PCB CONCENTRATIONS ≥ 50.0 MG/KG
- SAMPLE LOCATION WITH PCB CONCENTRATIONS ≥ 10.0 MG/KG, BUT < 50.0 MG/KG
- SAMPLE LOCATION WITH PCB CONCENTRATIONS ≥ 1.0 MG/KG, BUT < 10.0 MG/KG
- SEDIMENT SAMPLE LOCATION
- ▲ POROUS MEDIA SAMPLE LOCATION
- W&S 2017 BORING/SOIL SAMPLE LOCATION
- W&S 2017 BORING/SOIL AND POROUS MEDIA SAMPLE LOCATION

NOTES:

1. SEE FIGURE 3 FOR NOTES, LEGEND AND LOCATION.
2. SHADED DATA POINTS REPRESENT HISTORICAL SAMPLE POINTS AND/OR SAMPLE LOCATIONS OUTSIDE OF FIGURE'S AOC.
3. HISTORICAL SAMPLE POINTS WHERE DETECTIONS/ EXCEEDANCES OCCURRED ARE HIGHLIGHTED. NO SAMPLE SYMBOL IS USED.

FIGURE 9C-1		
UNITED ILLUMINATING ENGLISH STATION POWER PLANT 510 GRAND AVENUE, NEW HAVEN, CONNECTICUT		
AOC-10 (PCB AREA 4.2) 2017 SAMPLE LOCATIONS: 0-2 FOOT DEPTH		
DESIGNED BY: PML	CHECKED BY: MB	DATE: OCTOBER 2017

\\wse03.local\WSE\Projects\CT\Rockyhill\Server\Avangrid\New Haven\English Station\CAD Files\Updated WSE Formatted Files\Southside Figures (with AOC-6, AOC-15) REV 11.20.17.dwg

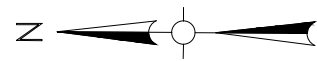

PCB AREA 4.2 – STORAGE ROOM

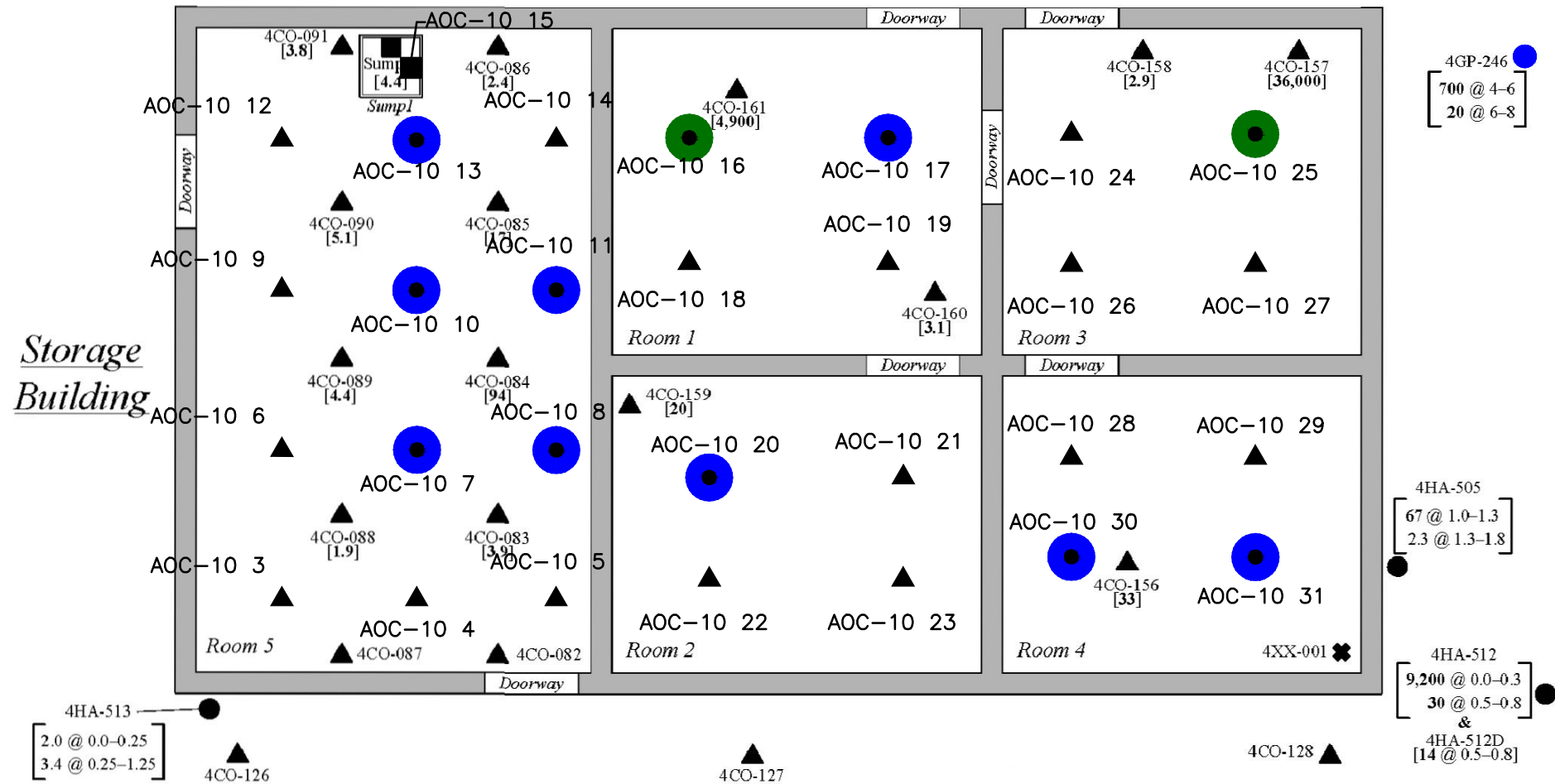

SOURCE:
 Figure A4.2: PCB Area 4.2: Concrete, Miscellaneous Sediment and Soil Sample Points.
 Project: AEI-00T-030e
 Location: English Station
 Grand Avenue, New Haven, Connecticut
 Date: February 2005
 By Advanced Environmental Interface, Inc.

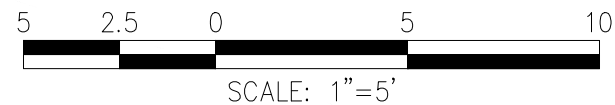

- LEGEND:**
- SAMPLE LOCATION WITH PCB CONCENTRATIONS < 1.0 MG/KG
 - SAMPLE LOCATION WITH NON-DETECT PCB CONCENTRATIONS
 - SAMPLE LOCATION WITH TPH/ETPH CONCENTRATIONS > 1/C DEC
 - SAMPLE LOCATION WITH TPH/ETPH CONCENTRATIONS < 1/C DEC
 - SAMPLE LOCATION WITH PCB CONCENTRATIONS ≥ 50.0 MG/KG
 - SAMPLE LOCATION WITH PCB CONCENTRATIONS ≥ 10.0 MG/KG, BUT < 50.0 MG/KG
 - SAMPLE LOCATION WITH PCB CONCENTRATIONS ≥ 1.0 MG/KG, BUT < 10.0 MG/KG
 - SEDIMENT SAMPLE LOCATION
 - ▲ POROUS MEDIA SAMPLE LOCATION
 - W&S 2017 BORING/SOIL SAMPLE LOCATION
 - W&S 2017 BORING/SOIL AND POROUS MEDIA SAMPLE LOCATION

- NOTES:**
1. SEE FIGURE 3 FOR NOTES, LEGEND AND LOCATION.
 2. SHADED DATA POINTS REPRESENT HISTORICAL SAMPLE POINTS AND/OR SAMPLE LOCATIONS OUTSIDE OF FIGURE'S AOC.
 3. HISTORICAL SAMPLE POINTS WHERE DETECTIONS/ EXCEEDANCES OCCURRED ARE HIGHLIGHTED. NO SAMPLE SYMBOL IS USED.

FIGURE 9C-2		
UNITED ILLUMINATING ENGLISH STATION POWER PLANT 510 GRAND AVENUE, NEW HAVEN, CONNECTICUT		
AOC-10 (PCB AREA 4.2) 2017 SAMPLE LOCATIONS: 2-4 FOOT DEPTH		
DESIGNED BY: PML	CHECKED BY: MB	DATE: OCTOBER 2017

\\wse03.local\WSE\Projects\CT\Rockyhill\Server\Avangrid\New Haven\English Station\CAD Files\Updated WSE Formatted Files\Southside Figures (with AOC-6, AOC-15) REV 11.20.17.dwg

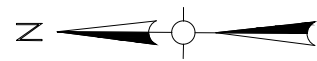

PCB AREA 4.2 – STORAGE ROOM

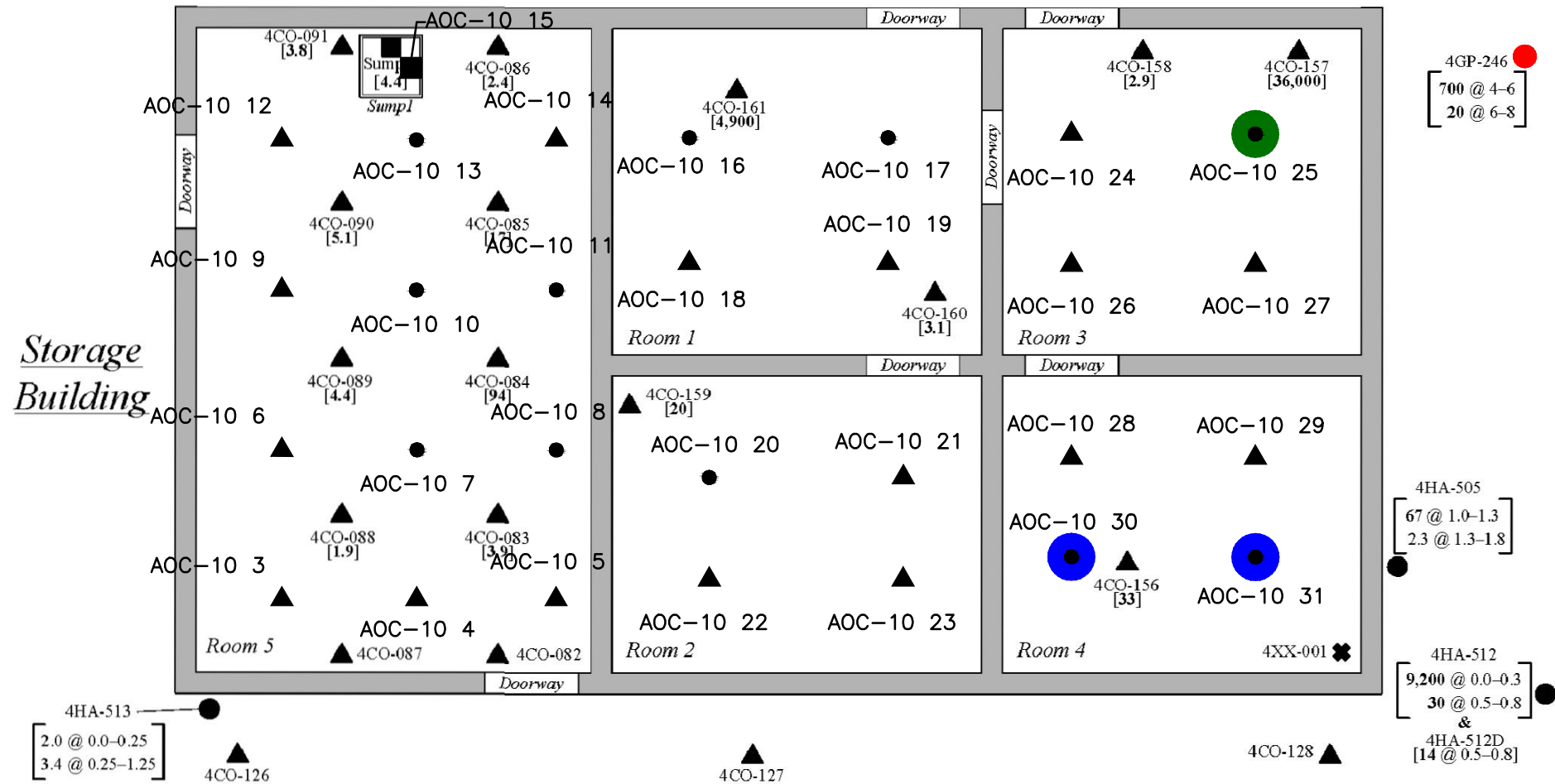

SOURCE:
 Figure A4.2: PCB Area 4.2: Concrete, Miscellaneous Sediment and Soil Sample Points.
 Project: AEI-00T-030e
 Location: English Station
 Grand Avenue, New Haven, Connecticut
 Date: February 2005
 By Advanced Environmental Interface, Inc.

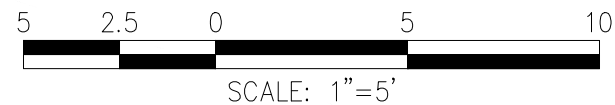

LEGEND:

- SAMPLE LOCATION WITH PCB CONCENTRATIONS < 1.0 MG/KG
- SAMPLE LOCATION WITH NON-DETECT PCB CONCENTRATIONS
- SAMPLE LOCATION WITH TPH/ETPH CONCENTRATIONS > 1/C DEC
- SAMPLE LOCATION WITH TPH/ETPH CONCENTRATIONS < 1/C DEC
- SAMPLE LOCATION WITH PCB CONCENTRATIONS ≥ 50.0 MG/KG
- SAMPLE LOCATION WITH PCB CONCENTRATIONS ≥ 10.0 MG/KG, BUT < 50.0 MG/KG
- SAMPLE LOCATION WITH PCB CONCENTRATIONS ≥ 1.0 MG/KG, BUT < 10.0 MG/KG
- SEDIMENT SAMPLE LOCATION
- ▲ POROUS MEDIA SAMPLE LOCATION
- W&S 2017 BORING/SOIL SAMPLE LOCATION
- W&S 2017 BORING/SOIL AND POROUS MEDIA SAMPLE LOCATION

NOTES:

1. SEE FIGURE 3 FOR NOTES, LEGEND AND LOCATION.
2. SHADED DATA POINTS REPRESENT HISTORICAL SAMPLE POINTS AND/OR SAMPLE LOCATIONS OUTSIDE OF FIGURE'S AOC.
3. HISTORICAL SAMPLE POINTS WHERE DETECTIONS/ EXCEEDANCES OCCURRED ARE HIGHLIGHTED. NO SAMPLE SYMBOL IS USED.

FIGURE 9C-3		
UNITED ILLUMINATING ENGLISH STATION POWER PLANT 510 GRAND AVENUE, NEW HAVEN, CONNECTICUT		
AOC-10 (PCB AREA 4.2) 2017 SAMPLE LOCATIONS: > 4 FOOT DEPTH		
DESIGNED BY: PML	CHECKED BY: MB	DATE: OCTOBER 2017

\\wse03.local\WSE\Projects\CT\Rockyhill\Server\Avangrid\New Haven\English Station\CAD Files\Updated WSE Formatted Files\Southside Figures (with AOC-6, AOC-15) REV 11.20.17.dwg

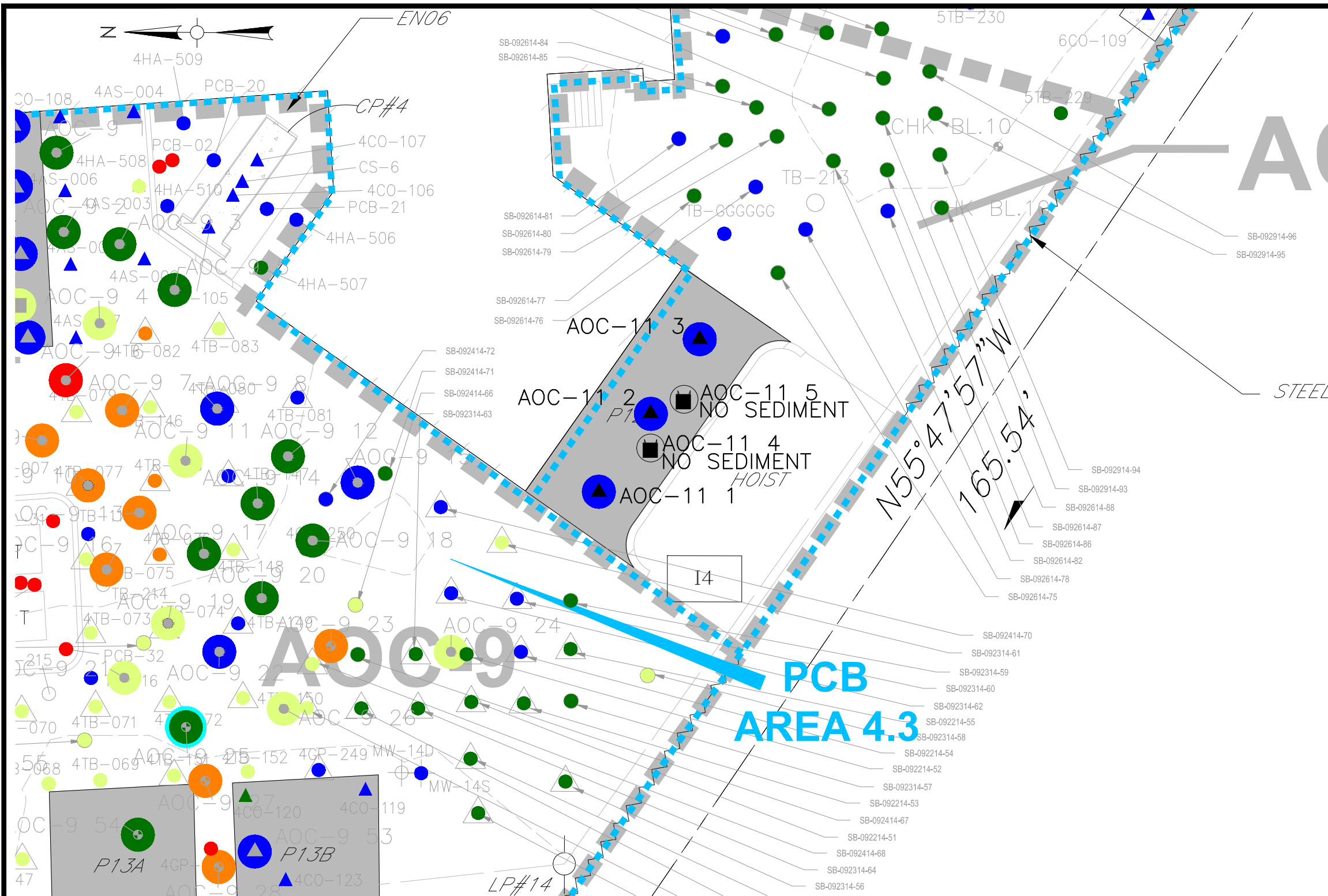

LEGEND:

- SAMPLE LOCATION WITH PCB CONCENTRATIONS < 1.0 MG/KG
- SAMPLE LOCATION WITH NON-DETECT PCB CONCENTRATIONS
- SAMPLE LOCATION WITH TPH/ETPH CONCENTRATIONS > 1/C DEC
- SAMPLE LOCATION WITH TPH/ETPH CONCENTRATIONS < 1/C DEC
- SAMPLE LOCATION WITH PCB CONCENTRATIONS ≥ 50.0 MG/KG
- SAMPLE LOCATION WITH PCB CONCENTRATIONS ≥ 10.0 MG/KG, BUT < 50.0 MG/KG
- SAMPLE LOCATION WITH PCB CONCENTRATIONS ≥ 1.0 MG/KG, BUT < 10.0 MG/KG
- SEDIMENT SAMPLE LOCATION
- ▲ POROUS MEDIA SAMPLE LOCATION
- W&S 2017 BORING/SOIL SAMPLE LOCATION
- W&S 2017 BORING/SOIL AND POROUS MEDIA SAMPLE LOCATION
- APPROXIMATE LIMIT OF HISTORICAL EXCAVATION

NOTES:

- SEE FIGURE 3 FOR NOTES, LEGEND AND LOCATION.
- SHADED DATA POINTS REPRESENT HISTORICAL SAMPLE POINTS AND/OR SAMPLE LOCATIONS OUTSIDE OF FIGURE'S AOC.
- HISTORICAL SAMPLE POINTS WHERE DETECTIONS/ EXCEEDANCES OCCURRED ARE HIGHLIGHTED. NO SAMPLE SYMBOL IS USED.

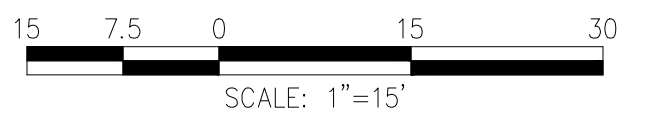
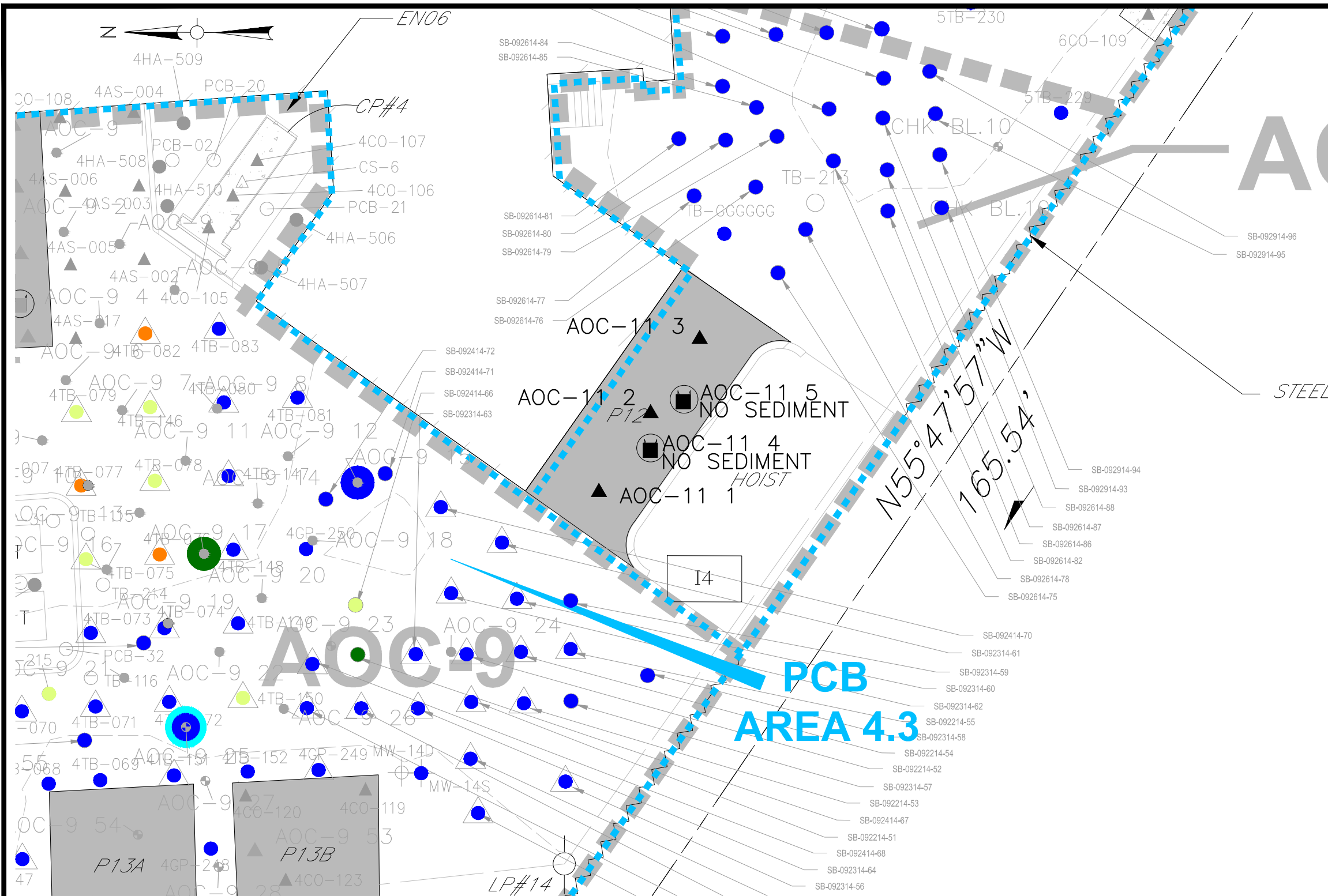

FIGURE 10-1		
UNITED ILLUMINATING ENGLISH STATION POWER PLANT 510 GRAND AVENUE, NEW HAVEN, CONNECTICUT		
AOC-11 2017 SAMPLE LOCATIONS: 0-2 FOOT DEPTH		
DESIGNED BY: PML	CHECKED BY: MB	DATE: OCTOBER 2017
Weston & SampsonSM		

\\wse03.local\WSE\Projects\CT\Rockyhill\Server\Avangrid\New Haven\English Station\CAD Files\Updated WSE Formatted Files\Southside Figures (with AOC-6, AOC-15) REV 11.20.17.dwg



LEGEND:

- SAMPLE LOCATION WITH PCB CONCENTRATIONS < 1.0 MG/KG
- SAMPLE LOCATION WITH NON-DETECT PCB CONCENTRATIONS
- SAMPLE LOCATION WITH TPH/ETPH CONCENTRATIONS > 1/C DEC
- SAMPLE LOCATION WITH TPH/ETPH CONCENTRATIONS < 1/C DEC
- SAMPLE LOCATION WITH PCB CONCENTRATIONS ≥ 50.0 MG/KG
- SAMPLE LOCATION WITH PCB CONCENTRATIONS ≥ 10.0 MG/KG, BUT < 50.0 MG/KG
- SAMPLE LOCATION WITH PCB CONCENTRATIONS ≥ 1.0 MG/KG, BUT < 10.0 MG/KG
- SEDIMENT SAMPLE LOCATION
- ▲ POROUS MEDIA SAMPLE LOCATION
- W&S 2017 BORING/SOIL SAMPLE LOCATION
- W&S 2017 BORING/SOIL AND POROUS MEDIA SAMPLE LOCATION
- - - APPROXIMATE LIMIT OF HISTORICAL EXCAVATION

NOTES:

- SEE FIGURE 3 FOR NOTES, LEGEND AND LOCATION.
- SHADED DATA POINTS REPRESENT HISTORICAL SAMPLE POINTS AND/OR SAMPLE LOCATIONS OUTSIDE OF FIGURE'S AOC.
- HISTORICAL SAMPLE POINTS WHERE DETECTIONS/ EXCEEDANCES OCCURRED ARE HIGHLIGHTED. NO SAMPLE SYMBOL IS USED.

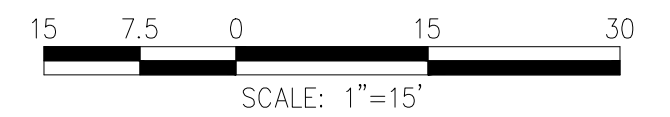
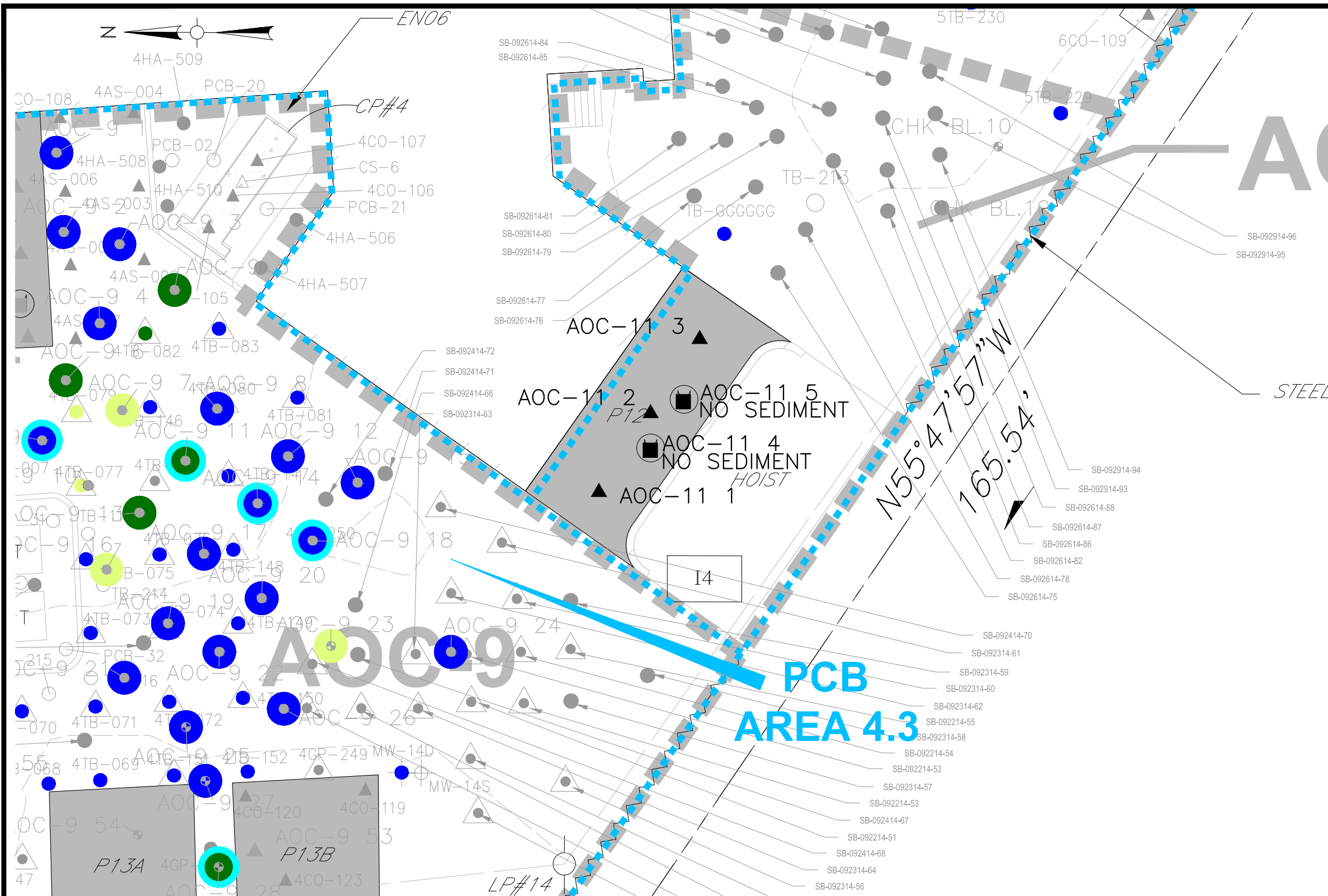

FIGURE 10-2		
UNITED ILLUMINATING ENGLISH STATION POWER PLANT 510 GRAND AVENUE, NEW HAVEN, CONNECTICUT		
AOC-11 2017 SAMPLE LOCATIONS: 2-4 FOOT DEPTH		
DESIGNED BY: PML	CHECKED BY: MB	DATE: OCTOBER 2017
Weston & Sampson SM		

\\wse03.local\WSE\Projects\CT\Rockyhill\Server\Avangrid\New Haven\English Station\CAD Files\Updated WSE Formatted Files\Southside Figures (with AOC-6, AOC-15) REV 11.20.17.dwg



LEGEND:

- SAMPLE LOCATION WITH PCB CONCENTRATIONS < 1.0 MG/KG
- SAMPLE LOCATION WITH NON-DETECT PCB CONCENTRATIONS
- SAMPLE LOCATION WITH TPH/ETPH CONCENTRATIONS > 1/C DEC
- SAMPLE LOCATION WITH TPH/ETPH CONCENTRATIONS < 1/C DEC
- SAMPLE LOCATION WITH PCB CONCENTRATIONS ≥ 50.0 MG/KG
- SAMPLE LOCATION WITH PCB CONCENTRATIONS ≥ 10.0 MG/KG, BUT < 50.0 MG/KG
- SAMPLE LOCATION WITH PCB CONCENTRATIONS ≥ 1.0 MG/KG, BUT < 10.0 MG/KG
- SEDIMENT SAMPLE LOCATION
- ▲ POROUS MEDIA SAMPLE LOCATION
- W&S 2017 BORING/SOIL SAMPLE LOCATION
- W&S 2017 BORING/SOIL AND POROUS MEDIA SAMPLE LOCATION
- - - APPROXIMATE LIMIT OF HISTORICAL EXCAVATION

NOTES:

1. SEE FIGURE 3 FOR NOTES, LEGEND AND LOCATION.
2. SHADED DATA POINTS REPRESENT HISTORICAL SAMPLE POINTS AND/OR SAMPLE LOCATIONS OUTSIDE OF FIGURE'S AOC.
3. HISTORICAL SAMPLE POINTS WHERE DETECTIONS/ EXCEEDANCES OCCURRED ARE HIGHLIGHTED. NO SAMPLE SYMBOL IS USED.

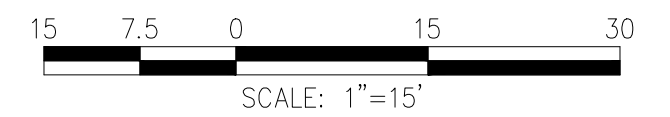
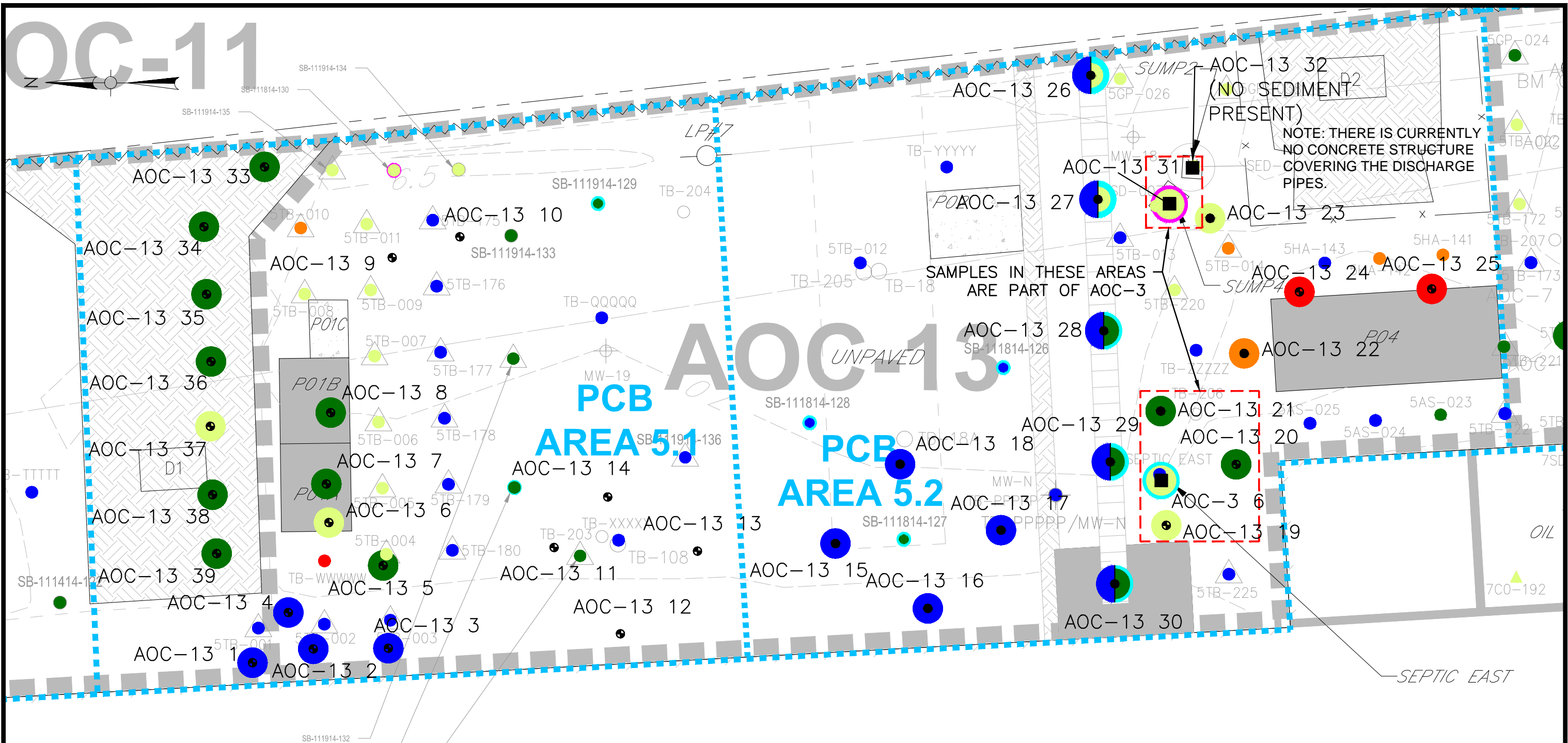

FIGURE 10-3		
UNITED ILLUMINATING ENGLISH STATION POWER PLANT 510 GRAND AVENUE, NEW HAVEN, CONNECTICUT		
AOC-11 2017 SAMPLE LOCATIONS: > 4 FOOT DEPTH		
DESIGNED BY: PML	CHECKED BY: MB	DATE: OCTOBER 2017
Weston & Sampson SM		



LEGEND:

- SAMPLE LOCATION WITH PCB CONCENTRATIONS < 1.0 MG/KG
- SAMPLE LOCATION WITH NON-DETECT PCB CONCENTRATIONS
- SAMPLE LOCATION WITH TPH/ETPH CONCENTRATIONS > 1/C DEC
- SAMPLE LOCATION WITH TPH/ETPH CONCENTRATIONS < 1/C DEC
- SAMPLE LOCATION WITH PCB CONCENTRATIONS ≥ 50.0 MG/KG
- SAMPLE LOCATION WITH PCB CONCENTRATIONS ≥ 10.0 MG/KG, BUT < 50.0 MG/KG
- SAMPLE LOCATION WITH PCB CONCENTRATIONS ≥ 1.0 MG/KG, BUT < 10.0 MG/KG
- SEDIMENT SAMPLE LOCATION
- ▲ POROUS MEDIA SAMPLE LOCATION
- ⊙ W&S 2017 BORING/SOIL SAMPLE LOCATION
- W&S 2017 BORING/SOIL AND POROUS MEDIA SAMPLE LOCATION
- APPROXIMATE LIMIT OF HISTORICAL EXCAVATION
- W&S 2017 POROUS MEDIA/SEDIMENT SAMPLE. LEFT SIDE REPRESENTS POROUS MEDIA, RIGHT SIDE REPRESENTS SEDIMENT.

NOTES:

1. SEE FIGURE 3 FOR NOTES, LEGEND AND LOCATION.
2. SHADED DATA POINTS REPRESENT HISTORICAL SAMPLE POINTS AND/OR SAMPLE LOCATIONS OUTSIDE OF FIGURE'S AOC.
3. HISTORICAL SAMPLE POINTS WHERE DETECTIONS/ EXCEEDANCES OCCURRED ARE HIGHLIGHTED. NO SAMPLE SYMBOL IS USED.

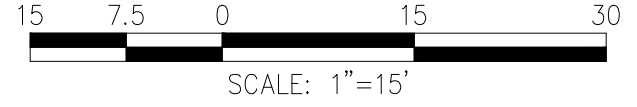

FIGURE 11-1

UNITED ILLUMINATING ENGLISH STATION POWER PLANT
510 GRAND AVENUE, NEW HAVEN, CONNECTICUT

AOC-13 (PCB AREAS 5.1 & 5.2)
2017 SAMPLE LOCATIONS: 0-2 FOOT DEPTH

DESIGNED BY: PML	CHECKED BY: MB	DATE: OCTOBER 2017
------------------	----------------	--------------------

Weston & SampsonSM

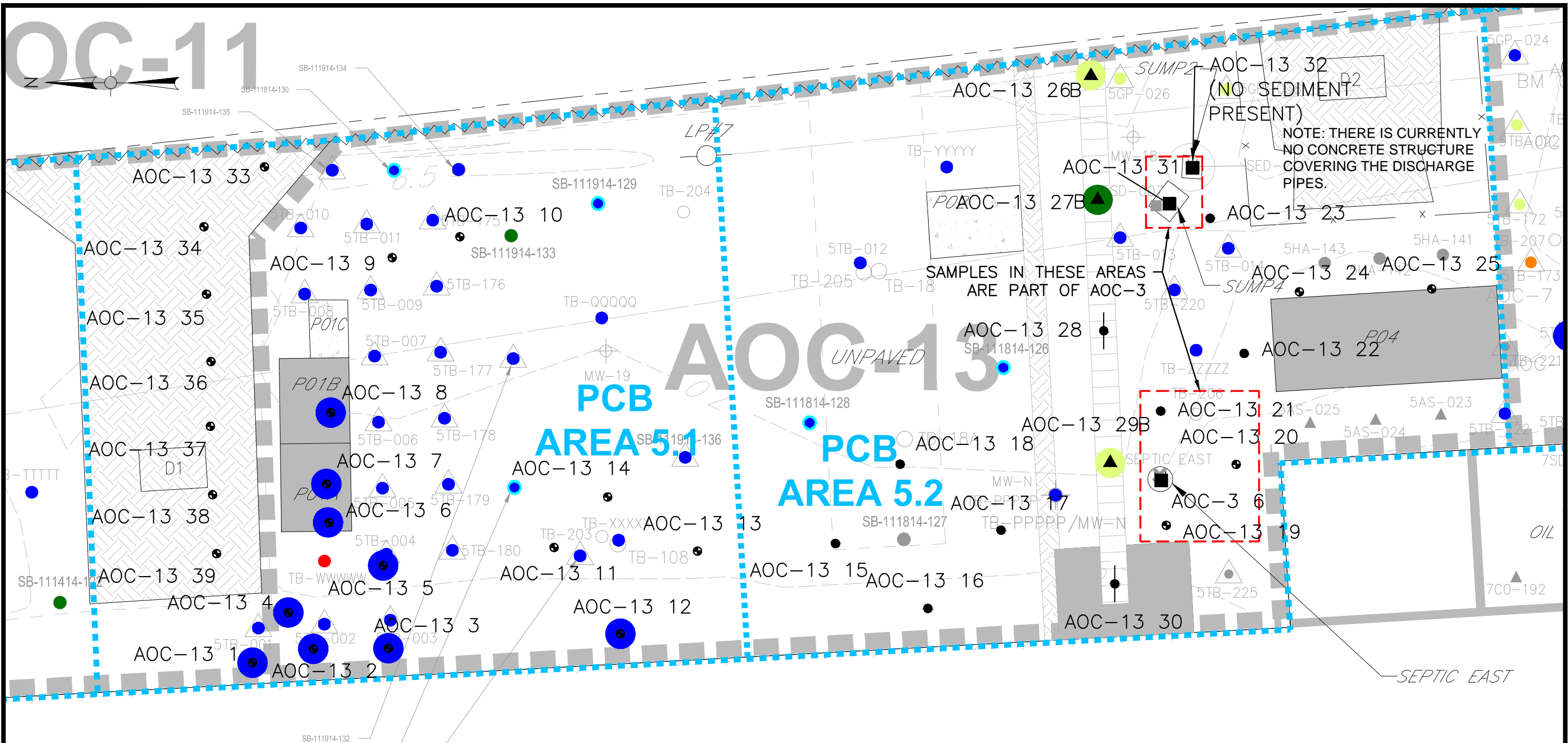

LEGEND:

- SAMPLE LOCATION WITH PCB CONCENTRATIONS < 1.0 MG/KG
- SAMPLE LOCATION WITH NON-DETECT PCB CONCENTRATIONS
- SAMPLE LOCATION WITH TPH/ETPH CONCENTRATIONS > 1/C DEC
- SAMPLE LOCATION WITH TPH/ETPH CONCENTRATIONS < 1/C DEC
- SAMPLE LOCATION WITH PCB CONCENTRATIONS ≥ 50.0 MG/KG
- SAMPLE LOCATION WITH PCB CONCENTRATIONS ≥ 10.0 MG/KG, BUT < 50.0 MG/KG
- SAMPLE LOCATION WITH PCB CONCENTRATIONS ≥ 1.0 MG/KG, BUT < 10.0 MG/KG
- SEDIMENT SAMPLE LOCATION
- ▲ POROUS MEDIA SAMPLE LOCATION
- ⊙ W&S 2017 BORING/SOIL SAMPLE LOCATION
- W&S 2017 BORING/SOIL AND POROUS MEDIA SAMPLE LOCATION
- APPROXIMATE LIMIT OF HISTORICAL EXCAVATION
- ⊙ W&S 2017 POROUS MEDIA/SEDIMENT SAMPLE. LEFT SIDE REPRESENTS POROUS MEDIA, RIGHT SIDE REPRESENTS SEDIMENT.

NOTES:

1. SEE FIGURE 3 FOR NOTES, LEGEND AND LOCATION.
2. SHADED DATA POINTS REPRESENT HISTORICAL SAMPLE POINTS AND/OR SAMPLE LOCATIONS OUTSIDE OF FIGURE'S AOC.
3. HISTORICAL SAMPLE POINTS WHERE DETECTIONS/ EXCEEDANCES OCCURRED ARE HIGHLIGHTED. NO SAMPLE SYMBOL IS USED.

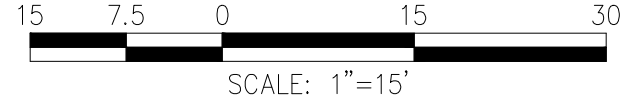

FIGURE 11-2

UNITED ILLUMINATING ENGLISH STATION POWER PLANT
510 GRAND AVENUE, NEW HAVEN, CONNECTICUT

AOC-13 (PCB AREAS 5.1 & 5.2)
2017 SAMPLE LOCATIONS: 2-4 FOOT DEPTH

DESIGNED BY: PML	CHECKED BY: MB	DATE: OCTOBER 2017
------------------	----------------	--------------------

Weston & Sampson

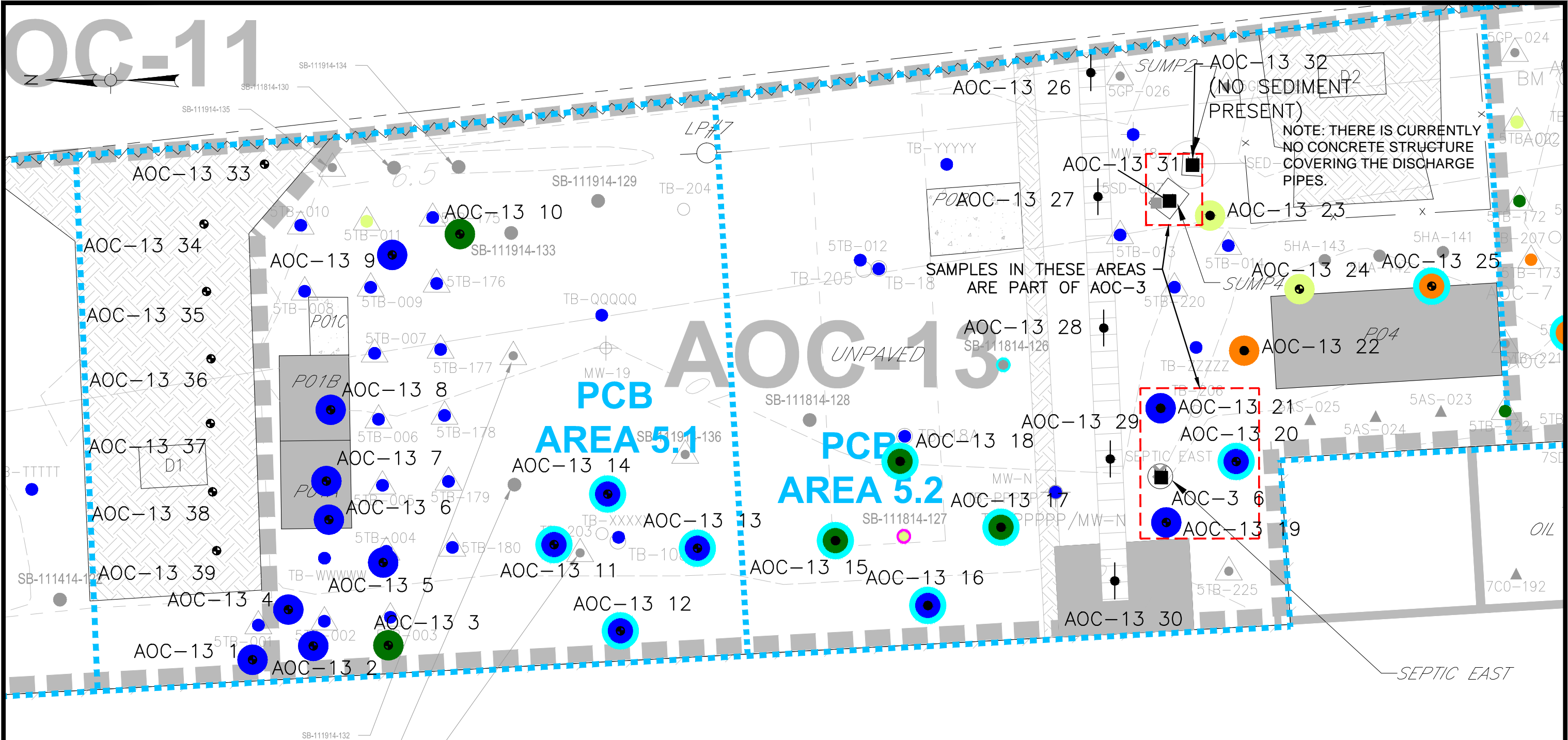

LEGEND:

- SAMPLE LOCATION WITH PCB CONCENTRATIONS < 1.0 MG/KG
- SAMPLE LOCATION WITH NON-DETECT PCB CONCENTRATIONS
- SAMPLE LOCATION WITH TPH/ETPH CONCENTRATIONS > 1/C DEC
- SAMPLE LOCATION WITH TPH/ETPH CONCENTRATIONS < 1/C DEC
- SAMPLE LOCATION WITH PCB CONCENTRATIONS ≥ 50.0 MG/KG
- SAMPLE LOCATION WITH PCB CONCENTRATIONS ≥ 10.0 MG/KG, BUT < 50.0 MG/KG
- SAMPLE LOCATION WITH PCB CONCENTRATIONS ≥ 1.0 MG/KG, BUT < 10.0 MG/KG
- SEDIMENT SAMPLE LOCATION
- ▲ POROUS MEDIA SAMPLE LOCATION
- ⊙ W&S 2017 BORING/SOIL SAMPLE LOCATION
- W&S 2017 BORING/SOIL AND POROUS MEDIA SAMPLE LOCATION
- APPROXIMATE LIMIT OF HISTORICAL EXCAVATION
- ⊙ W&S 2017 POROUS MEDIA/SEDIMENT SAMPLE. LEFT SIDE REPRESENTS POROUS MEDIA, RIGHT SIDE REPRESENTS SEDIMENT.

NOTES:

1. SEE FIGURE 3 FOR NOTES, LEGEND AND LOCATION.
2. SHADED DATA POINTS REPRESENT HISTORICAL SAMPLE POINTS AND/OR SAMPLE LOCATIONS OUTSIDE OF FIGURE'S AOC.
3. HISTORICAL SAMPLE POINTS WHERE DETECTIONS/ EXCEEDANCES OCCURRED ARE HIGHLIGHTED. NO SAMPLE SYMBOL IS USED.

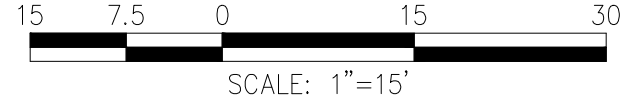

FIGURE 11-3

UNITED ILLUMINATING ENGLISH STATION POWER PLANT
510 GRAND AVENUE, NEW HAVEN, CONNECTICUT

AOC-13 (PCB AREAS 5.1 & 5.2)
2017 SAMPLE LOCATIONS: > 4 FOOT DEPTH

DESIGNED BY: PML	CHECKED BY: MB	DATE: OCTOBER 2017
------------------	----------------	--------------------

Weston & Sampson

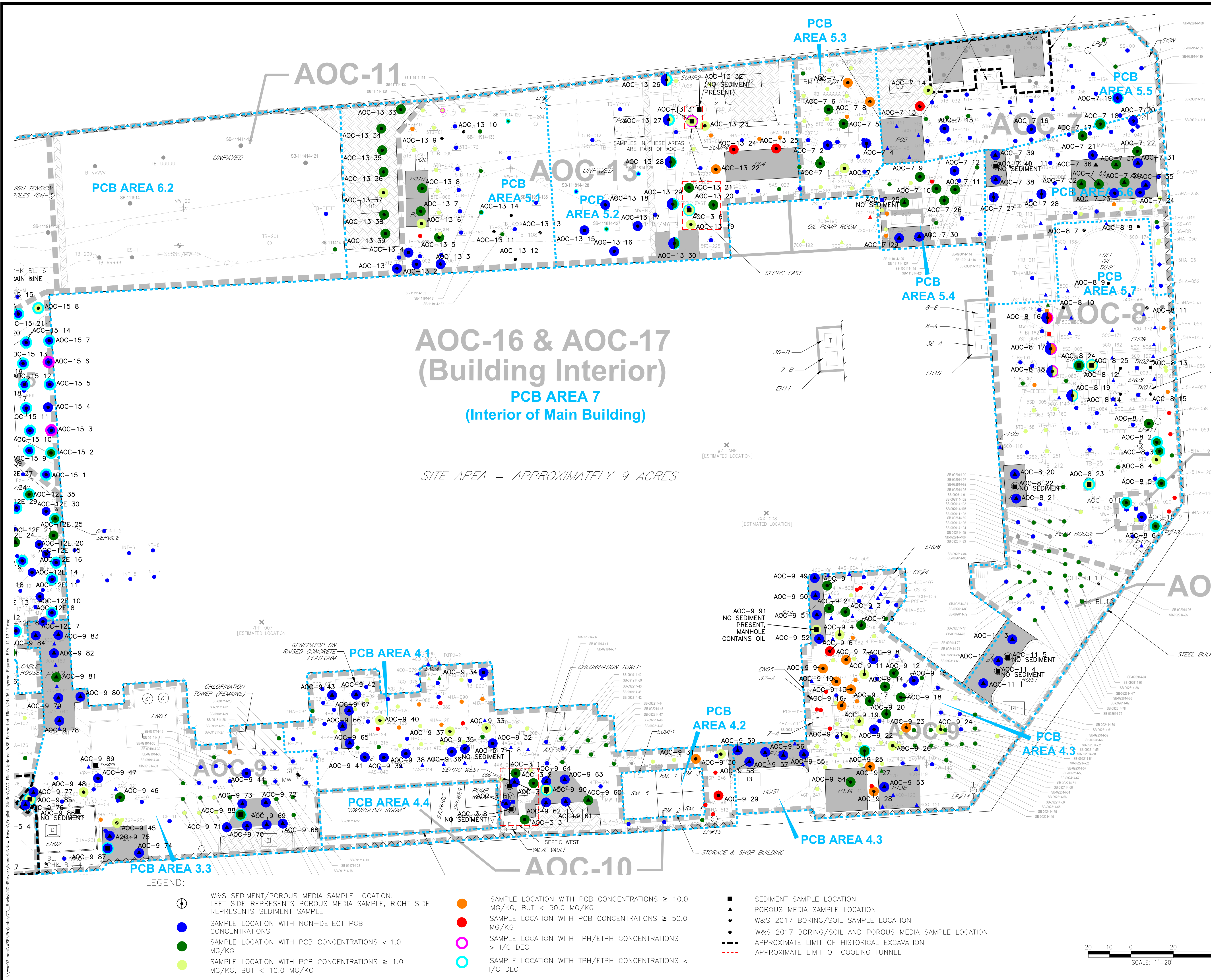

**AOC-16 & AOC-17
(Building Interior)**
PCB AREA 7
(Interior of Main Building)

SITE AREA = APPROXIMATELY 9 ACRES

LEGEND:

- ⊕ W&S SEDIMENT/POROUS MEDIA SAMPLE LOCATION. LEFT SIDE REPRESENTS POROUS MEDIA SAMPLE, RIGHT SIDE REPRESENTS SEDIMENT SAMPLE
- SAMPLE LOCATION WITH NON-DETECT PCB CONCENTRATIONS
- SAMPLE LOCATION WITH PCB CONCENTRATIONS < 1.0 MG/KG
- SAMPLE LOCATION WITH PCB CONCENTRATIONS ≥ 1.0 MG/KG, BUT < 10.0 MG/KG
- SAMPLE LOCATION WITH PCB CONCENTRATIONS ≥ 10.0 MG/KG, BUT < 50.0 MG/KG
- SAMPLE LOCATION WITH PCB CONCENTRATIONS ≥ 50.0 MG/KG
- SAMPLE LOCATION WITH TPH/ETPH CONCENTRATIONS > 1/C DEC
- SAMPLE LOCATION WITH TPH/ETPH CONCENTRATIONS < 1/C DEC
- SEDIMENT SAMPLE LOCATION
- ▲ POROUS MEDIA SAMPLE LOCATION
- W&S 2017 BORING/SOIL SAMPLE LOCATION
- W&S 2017 BORING/SOIL AND POROUS MEDIA SAMPLE LOCATION
- - - APPROXIMATE LIMIT OF HISTORICAL EXCAVATION
- - - APPROXIMATE LIMIT OF COOLING TUNNEL

FIGURE 12-1
UNITED ILLUMINATING ENGLISH STATION POWER PLANT
510 GRAND AVENUE, NEW HAVEN, CONNECTICUT
SOUTHSIDE SAMPLE LOCATIONS:
0-2 FOOT DEPTH
OCTOBER, 2017 SCALE: 1" = 20'
Weston & Sampson
Weston & Sampson Engineers, Inc.
273 Dividend Road, Rocky Hill, CT 06067

